

FINAL PROOF SURVEY MAP

IN THE NAME OF SHERRI WEINZ

SECTION 2, TOWNSHIP 23 SOUTH, RANGE 6 WEST, W.M.

APPLICATION 69459

PERMIT 50527

1 INCH = 1320 FEET

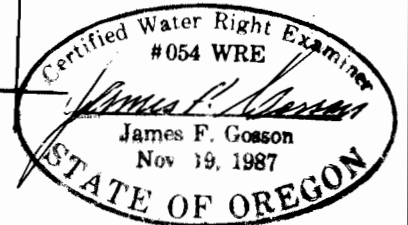
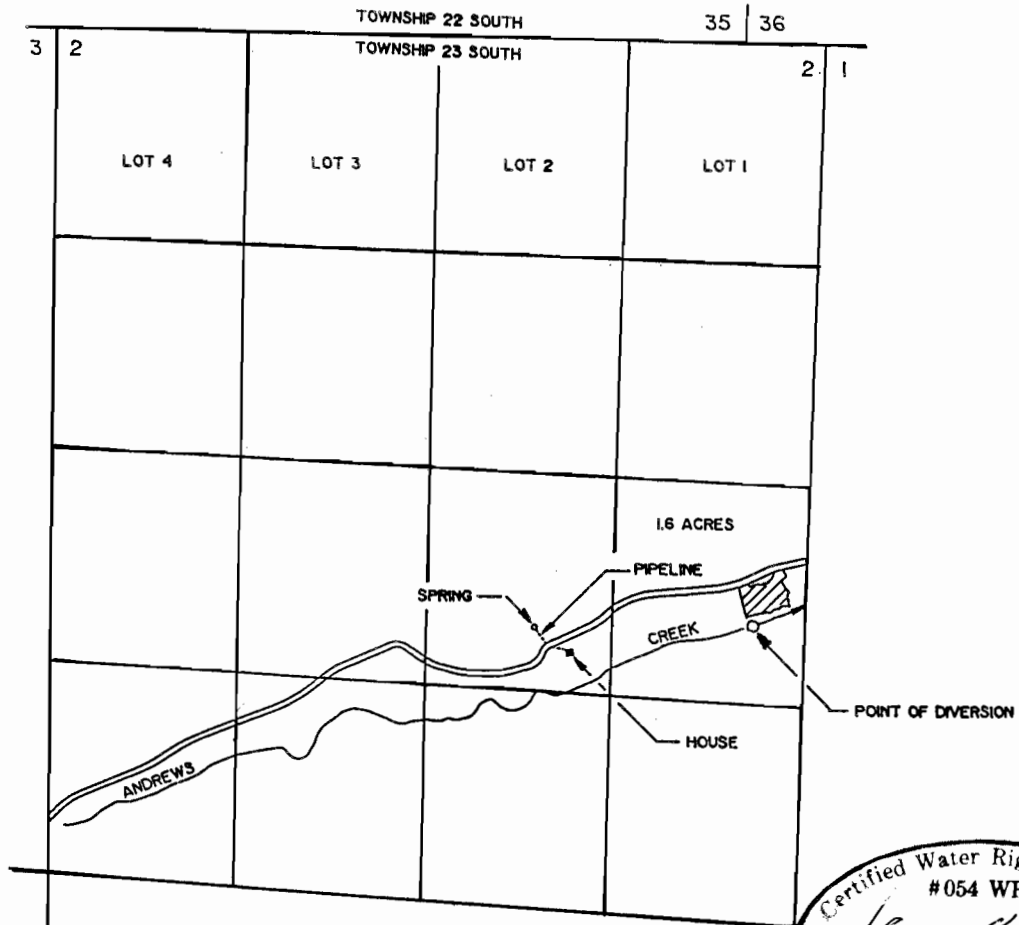

THE SPRING IS LOCATED 1090 FEET SOUTH AND 720 FEET EAST FROM THE CENTER 1/4 CORNER OF SECTION 2, BEING WITHIN THE NW 1/4 OF THE SE 1/4 OF SECTION 2. THE POINT OF DIVERSION FROM ANDREWS CREEK IS LOCATED 1070 FEET SOUTH AND 2230 FEET EAST FROM THE CENTER 1/4 CORNER OF SECTION 2, BEING WITHIN THE NE 1/4 OF THE SE 1/4 OF SECTION 2, BOTH POINTS OF DIVERSION BEING WITHIN TOWNSHIP 23 SOUTH, RANGE 6 WEST, W.M., DOUGLAS COUNTY.

THE PURPOSE OF THIS MAP IS TO IDENTIFY THE LOCATION OF THE WATER RIGHT. IT IS NOT INTENDED TO PROVIDE INFORMATION RELATIVE TO THE LOCATION OF PROPERTY OWNERSHIP BOUNDARY LINES.