

Township 6 South, Range 1 East, W. M.
 Portions of Sections 5 & 8

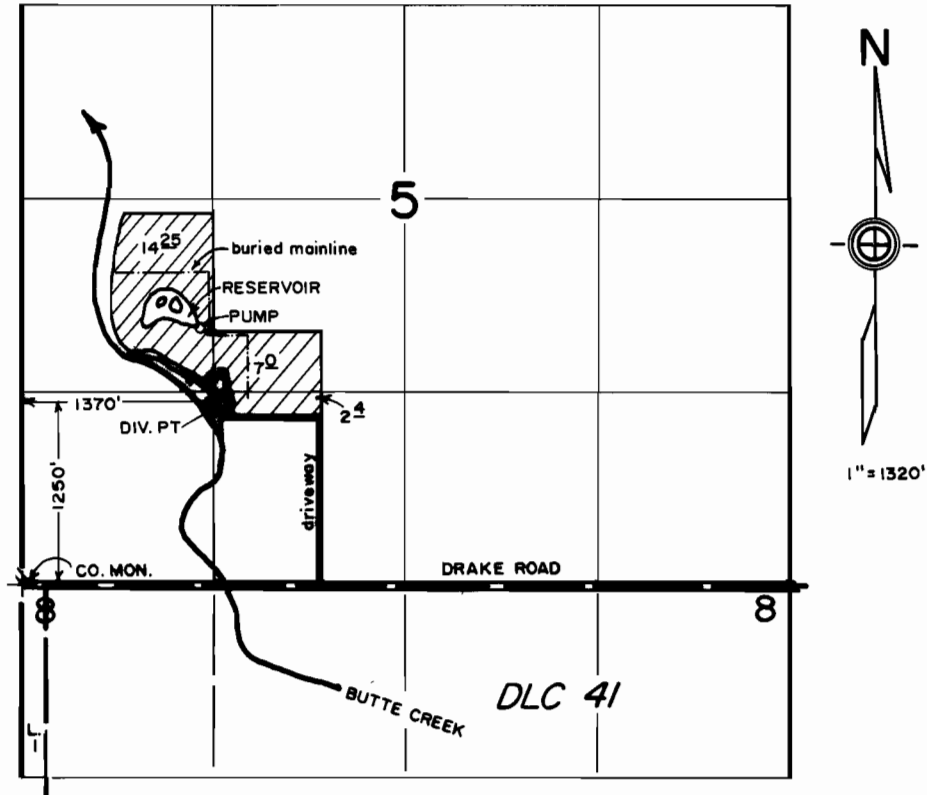

FINAL PROOF SURVEY
 under
 Appl's. R-69779, Per's. R-11152
 69780 50721
 in name of
 ZINOVEI SHADRIN
 October 9, 1992

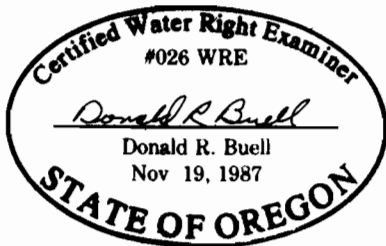

RECEIVED

OCT 21 1992

WATER RESOURCES DEPT.
 LEM, OREGON

THIS MAP WAS PREPARED FOR THE PURPOSE OF IDENTIFYING THE LOCATION OF A WATER RIGHT ONLY AND IS NOT INTENDED TO PROVIDE LEGAL DIMENSIONS OR LOCATION OF PROPERTY OWNERSHIP LINES.