

BRASS CAP
WCMC BLM 1983

POD IS S 86° 05' 50" E 851.0'
FROM THE WCMC

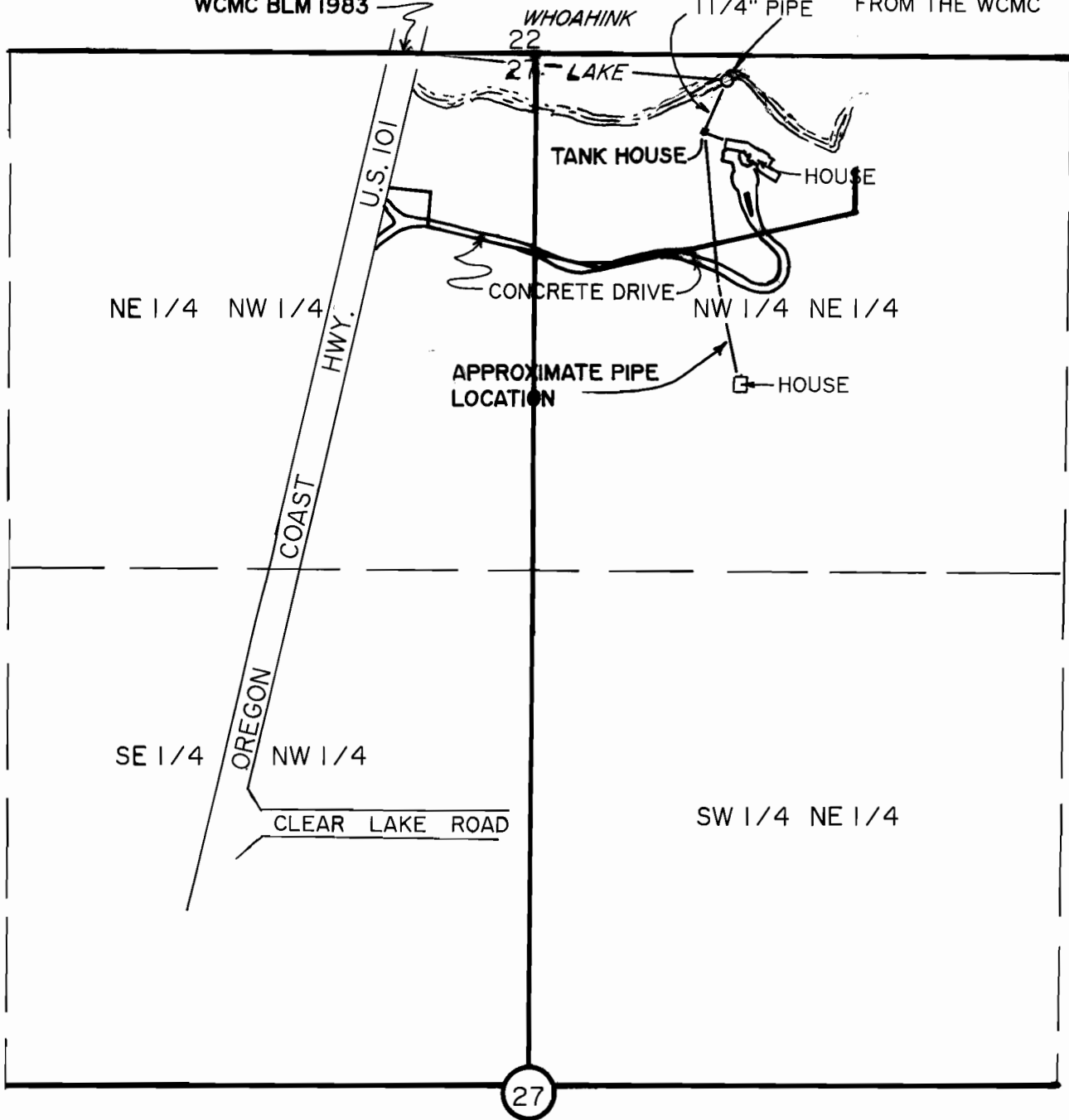

FINAL PROOF SURVEY

NE 1/4 NW 1/4 & NW 1/4 NE 1/4, SEC. 27, T19S, R12W, W.M.
LANE COUNTY, OREGON.

FOR: RICHARD J. ANDERSON
83435 HWY. 101 S.
FLORENCE, OR 97439

PREPARED BY: WOBBE & ASSOCIATES, INC.
510 KINGWOOD ST./P.O. BOX 1136
FLORENCE, OR 97439

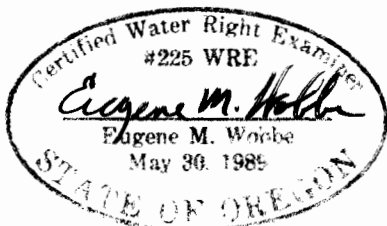

THIS MAP IS FOR THE PURPOSE OF IDENTIFYING THE LOCATION OF THE WATER RIGHT ONLY. THERE IS NO INTENT TO PROVIDE DIMENSIONS OR LOCATION OF PROPERTY OWNERSHIP LINES.

SCALE
1" = 400'