

Upper Klamath Rk. Wells

# FINAL PROOF SURVEY

## APPLICATION G-11966 PERMIT G-11073

SITUATED IN GOVERNMENT LOTS 1, 2, 3, 9, 8 10 AND  
THE NW1/4 SW1/4 OF SECTION 19, T38S, R9EWM,  
KLAMATH COUNTY, OREGON

SEP 8 1993

WATER RESOURCES DEPT.  
OREGON

CENTER 1/4 CORNER BEARS  
S88°02'30"W 422 FEET  
FROM WELL

CENTER 1/4  
SECTION 19

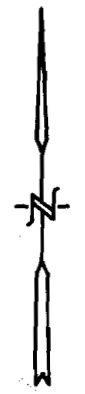

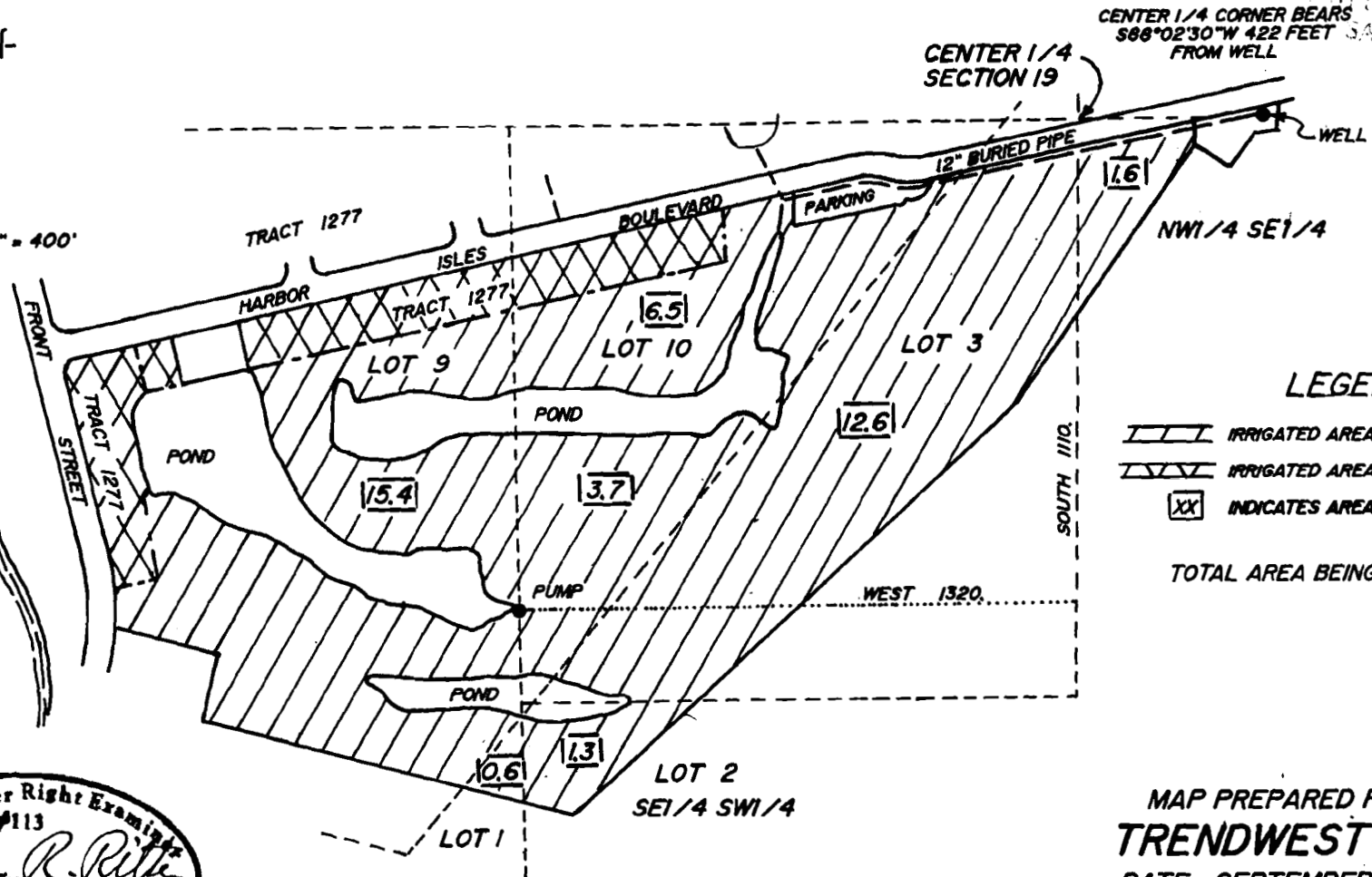

SCALE 1" = 400'

KLAMATH LAKE

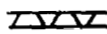

### LEGEND

-  IRRIGATED AREA IN GOLF COURSE
-  IRRIGATED AREA OUTSIDE GOLF COURSE
-  INDICATES AREA IN ACRES.

TOTAL AREA BEING IRRIGATED = 41.7 AC.

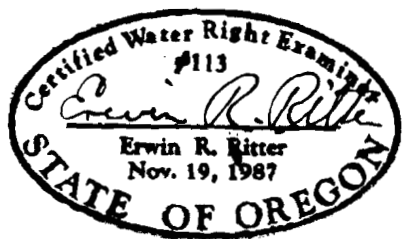

MAP PREPARED FOR  
**TRENDWEST INC.**  
DATE: SEPTEMBER, 1992  
REVISED: FEBRUARY, 1993

THE PURPOSE OF THIS MAP IS TO IDENTIFY THE  
LOCATION OF THE WATER RIGHT, IT IS NOT INTENDED  
TO PROVIDE INFORMATION RELATIVE TO THE LOCATION  
OF PROPERTY OWNERSHIP BOUNDARY LINES.

TRU-LINE SURVEYING  
2333 SUMMERS LANE  
KLAMATH FALLS, OR. 97603

78461  
G-11073-9