

T.2S., R.3E., W.B.&M.

SECTION 21

9/10/89

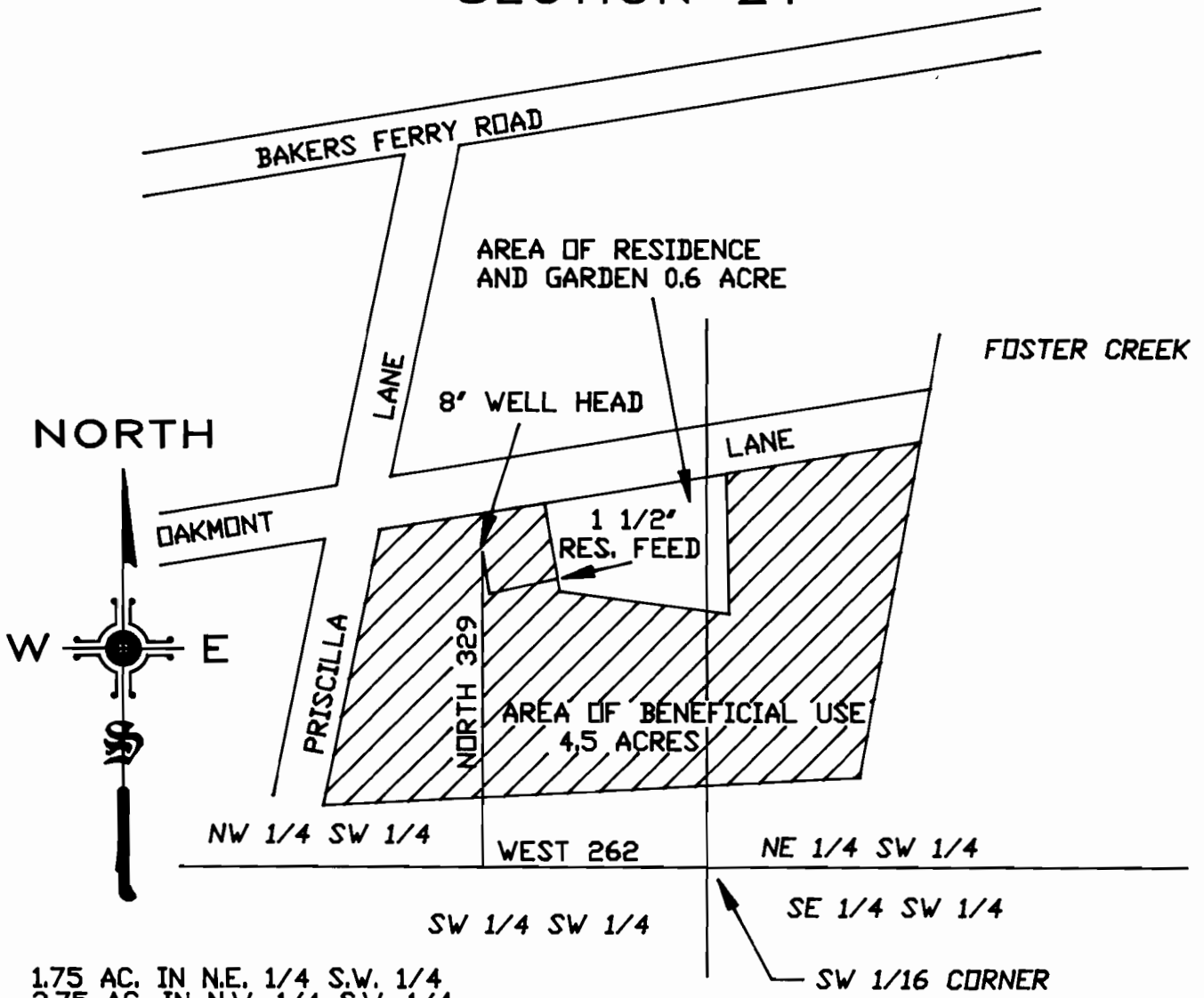

1.75 AC. IN N.E. 1/4 S.W. 1/4
2.75 AC. IN N.W. 1/4 S.W. 1/4

SCALE: 1"=200'

FINAL PROOF SURVEY

UNDER
APPLICATION NO. G11984 PERMIT NO. 11453
IN THE NAME OF

**GEORGE WALKER —
ANDREW JAMES
UNINCORPORATED**

Russell A. Lawrence

WILLAMETTE LAND SERVICES

15080 S. FORSYTHE RD.
OREGON CITY, OR. 97045
(503) 657-0196

SURVEYED OCTOBER 13, 1989
BY RUSSELL A. LAWRENCE
CWRE 175

JOB 441
DATE: 04-27-92 PAGE: 1 OF 1