

# T.7S., R.2W., W.M.

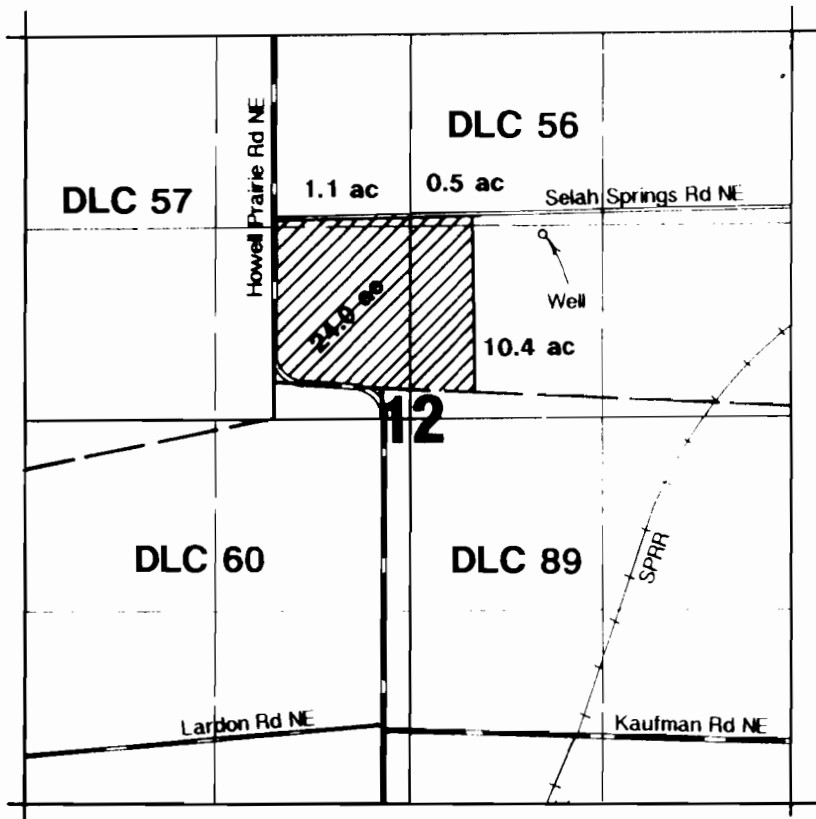

Well located 1370'S & 1700'W from NE Cor. Section 12.

**RECEIVED**

JUL 29 1992

WATER RESOURCES DEPT  
SALEM, OREGON

## Final Proof Survey

Application #: G-12062 Permit #: G-11159

In Name Of

**Clifford Herr**

Surveyed on June 18, 1992 by JM Schuette

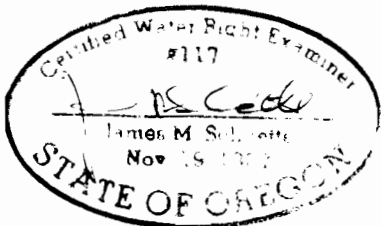

THIS MAP WAS PREPARED FOR THE PURPOSE OF IDENTIFYING THE LOCATION OF A WATER RIGHT ONLY AND IS NOT INTENDED TO PROVIDE LEGAL DIMENSIONS OR LOCATION OF PROPERTY OWNERSHIP LINES.