

# T. 19 S., R. 12 W., W.M.

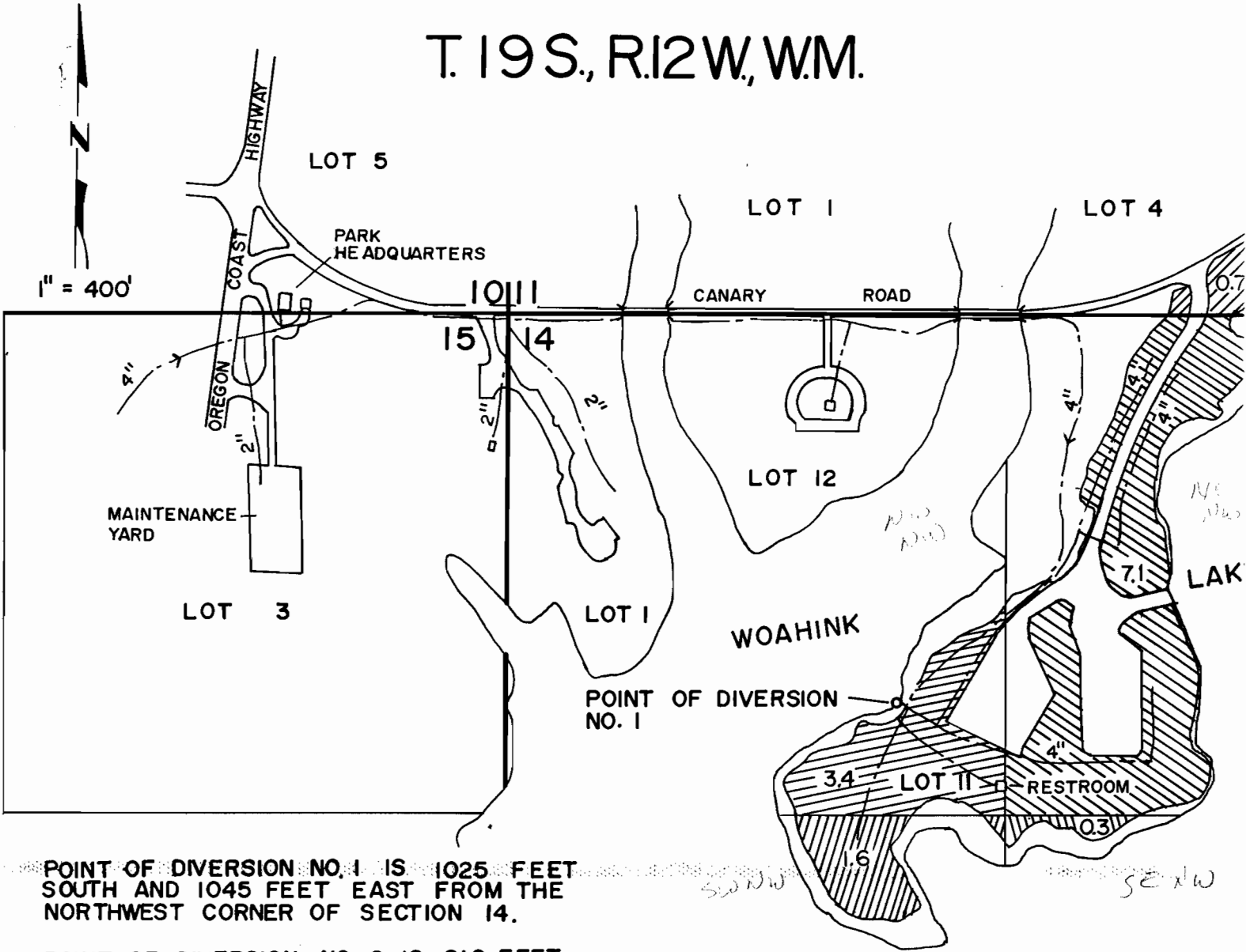

POINT OF DIVERSION NO. 1 IS 1025 FEET SOUTH AND 1045 FEET EAST FROM THE NORTHWEST CORNER OF SECTION 14.

POINT OF DIVERSION NO. 2 IS 610 FEET SOUTH AND 110 FEET EAST FROM THE EAST QUARTER CORNER OF SECTION 15.

## FINAL PROOF SURVEY

UNDER

Application No. 71107 Permit No. 51191

IN NAME OF

### OREGON STATE PARKS DEPARTMENT

Surveyed 8-27, 1992

By PAUL D. ROGERS

THE PURPOSE OF THIS MAP IS TO IDENTIFY THE LOCATION OF THE WATER RIGHT. IT IS NOT INTENDED TO PROVIDE INFORMATION RELATIVE TO THE LOCATION OF PROPERTY OWNERSHIP BOUNDARY LINE

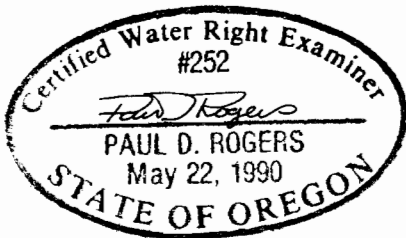

POINT OF DIVERSION NO 2 — o