

RECEIVED

MAR - 5 1992

WATER RESOURCES DEPT.
SALEM, OREGON

T.14S., R.12E. W.M.

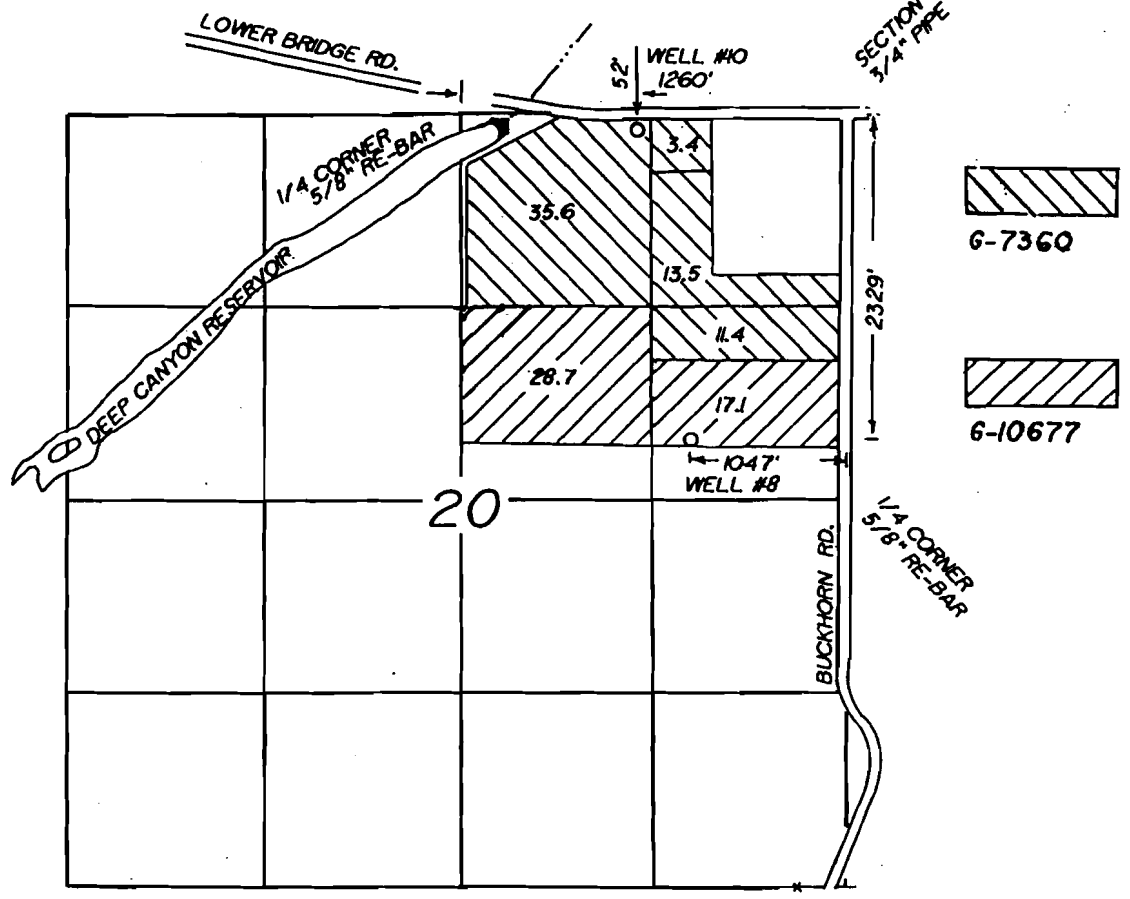

SCALE:
1" = 1320'

FINAL PROOF SURVEY UNDER

Application No. T-6005 Permit No. G-7360
G-10677
IN NAME OF

cont. 72411

RICHARD E. & MARTHA J. BISHOP

Surveyed JAN., FEB., 1992 by R. POVEY
INSPECTED..... BY

I, Robert R. Povey, Oregon Certified Water Right Examiner #106, hereby certify the above application map was prepared under my direct supervision.

The preparation of this map is for the purpose of identifying the location of the water right only and has no intent to provide dimensions or locations of property ownership lines.

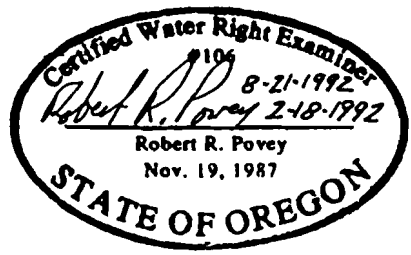

#202
G-7360