

T.6S., R.2W., W.M.

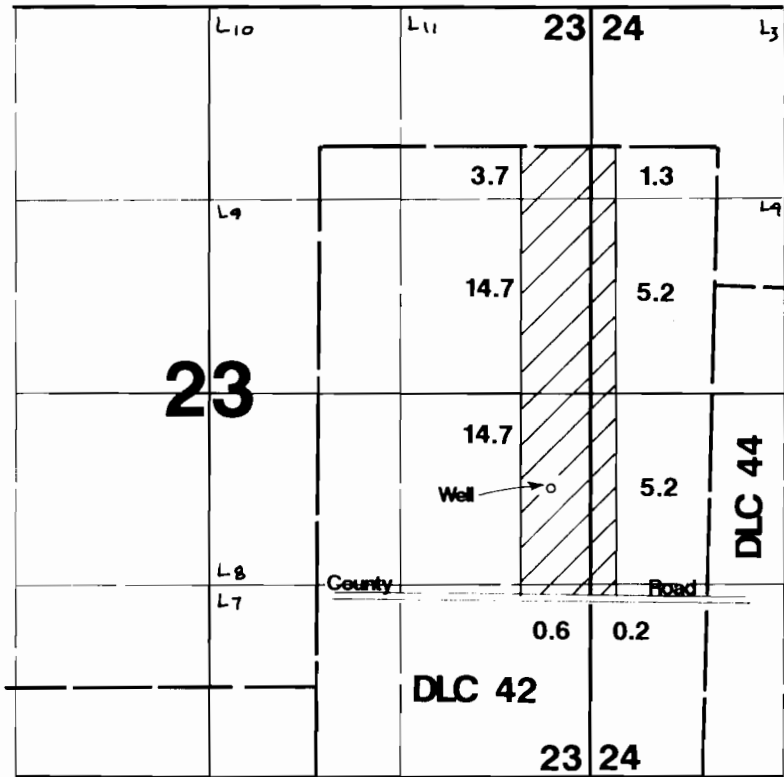

Well located 1980°N & 220°W from SE corner Section 23.

Final Proof Survey

Application #: G-12026

Permit #: 11020

In Name Of

Clarence Schmidt

Surveyed September 15, 1992 by James Grimm

WATER RESOURCES DIV.
SALEM, OREGON

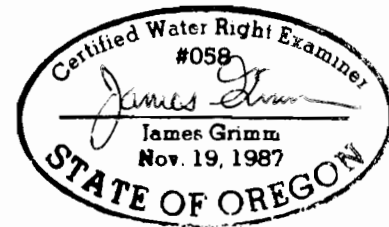

THIS MAP WAS PREPARED FOR THE PURPOSE OF IDENTIFYING THE LOCATION OF A WATER RIGHT ONLY AND IS NOT INTENDED TO PROVIDE LEGAL DIMENSIONS OR LOCATION OF PROPERTY OWNERSHIP LINES.