

TOWNSHIP 26 SOUTH, RANGE 4 WEST, W.M.

SECTION 14

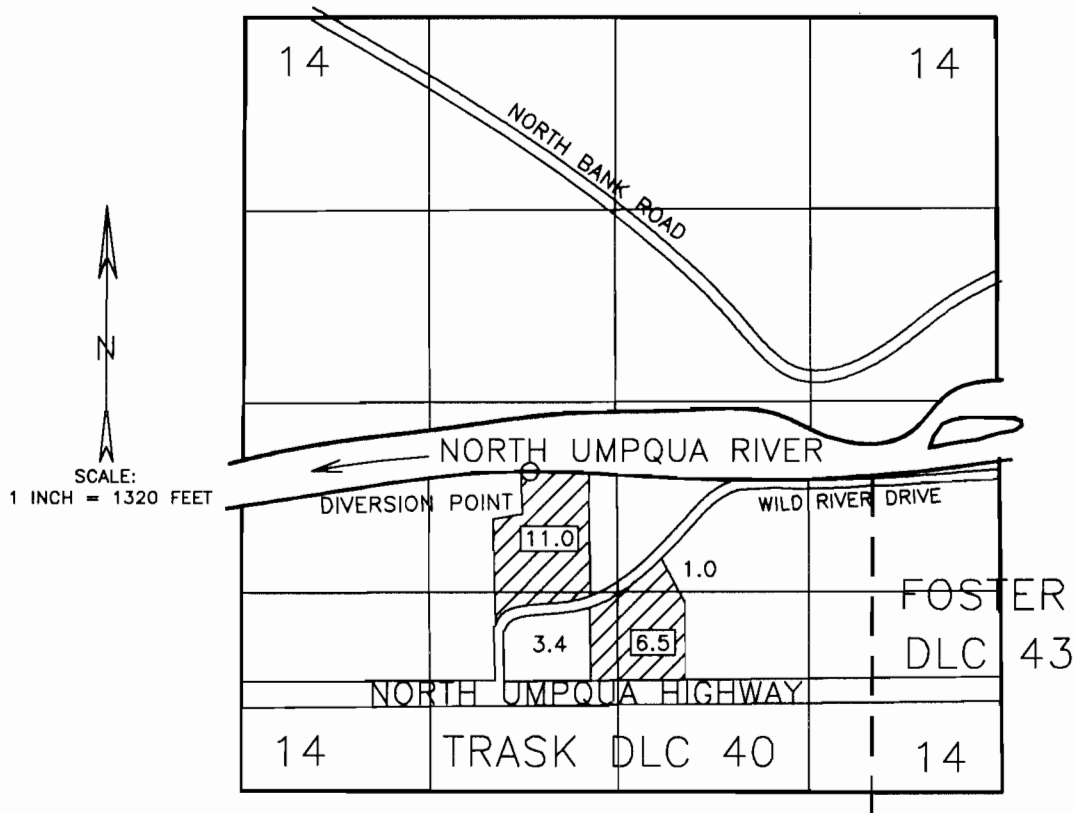

THE DIVERSION POINT IS LOCATED 2170 FEET NORTH AND 3160 FEET WEST FROM THE SOUTHEAST CORNER OF SECTION 14.

FINAL PROOF SURVEY

for

RICHARD E. CADDOCK

APPLICATION 70012

PERMIT 50798

THE PURPOSE OF THIS MAP IS TO IDENTIFY THE LOCATION OF THE WATER RIGHT. IT IS NOT INTENDED TO PROVIDE INFORMATION RELATIVE TO THE LOCATION OF PROPERTY OWNERSHIP BOUNDARY LINES.

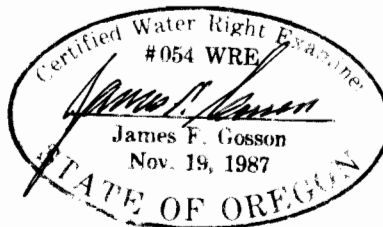

CORRECTED 12/19/92 ms  
surveyed 8/23/92 ms