

T. 1 S., R. 10 E., W. 4 M.

APPROVED
DATE: 10/26/95
WITNESSED BY: R.M.S.
10/26/95

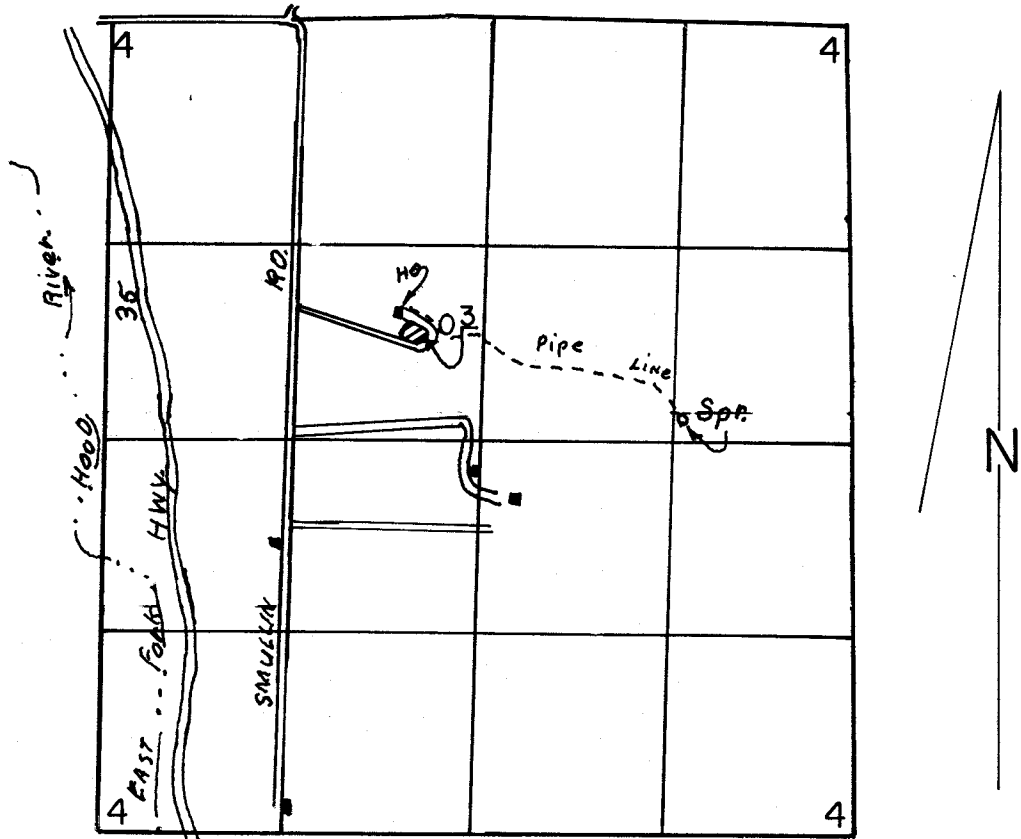

SPR. LOC: 2710' S & 1160' W FROM NE COR. OF SEC 4.

SCALE: 1" = 1320'

FINAL PROOF SURVEY UNDER

Application No. 64804 Permit No. 47546....
IN NAME OF

FLOYD W. DANIELS & JUANITA DANIELS

Surveyed AUG. 23 19.95, by R.M.SUTTERFIELD.