

T30S, R4W, WM

SCALE 1" = 1320'

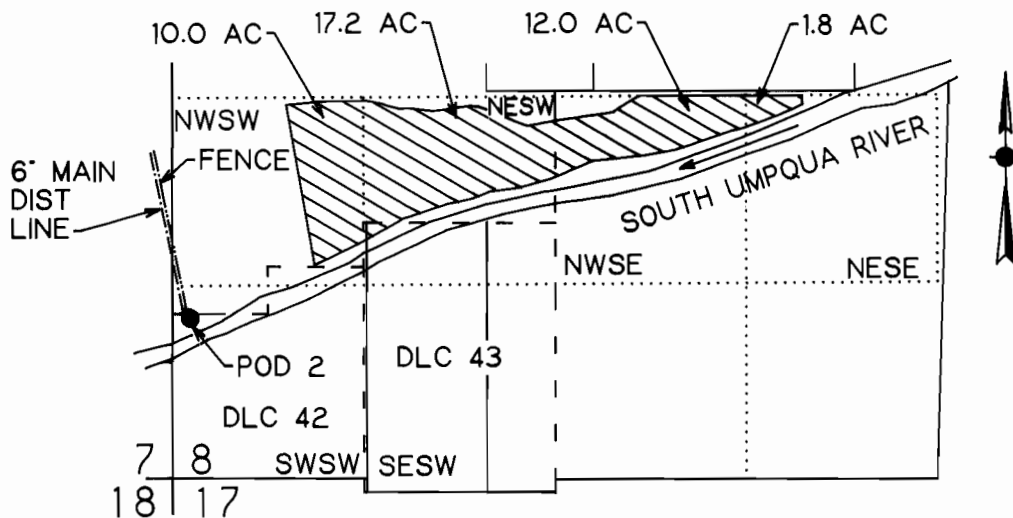

POD 2 IS 1100 FT N AND 160 FT E FROM SW COR SEC 8

FINAL PROOF SURVEY

UNDER

Application No. 69405 Permit No. 51491

IN NAME OF

WILLIS E OR DORA MAE CAMPBELL

Surveyed October 15, 1992 by M E Farr

THIS IS A LOCATION MAP FOR A FINAL PROOF SURVEY BY WILLIS E OR DORA MAE CAMPBELL. THIS MAP IS FOR THE PURPOSE OF IDENTIFYING THE LOCATION OF THE WATER RIGHT ONLY AND IS NOT INTENDED TO PROVIDE LEGAL DIMENSIONS OR LOCATIONS OF PROPERTY OWNERSHIP LINES.

