

T. 13 S. R. 11 W. W.M.

Lincoln COUNTY, Oregon

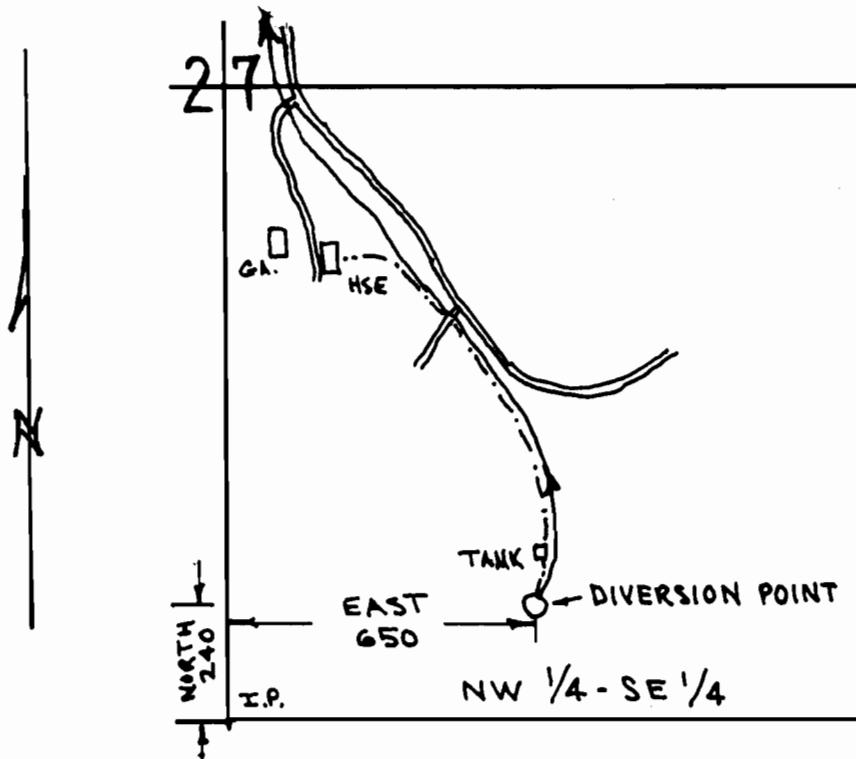

SCALE: 1" = 400'

FINAL PROOF SURVEY UNDER

APPLICATION# 69967

PERMIT# 50832

IN THE NAME OF

John & Mable Hockema

SURVEYED October 8, 1992

BY J.M. DENISON



This map prepared solely for the purpose of showing location of a water right, and is not intended for use to provide dimensions or location of property ownership lines.