

T. 29 S., R. 5 W., W.M.

SCALE: 1" = 400'

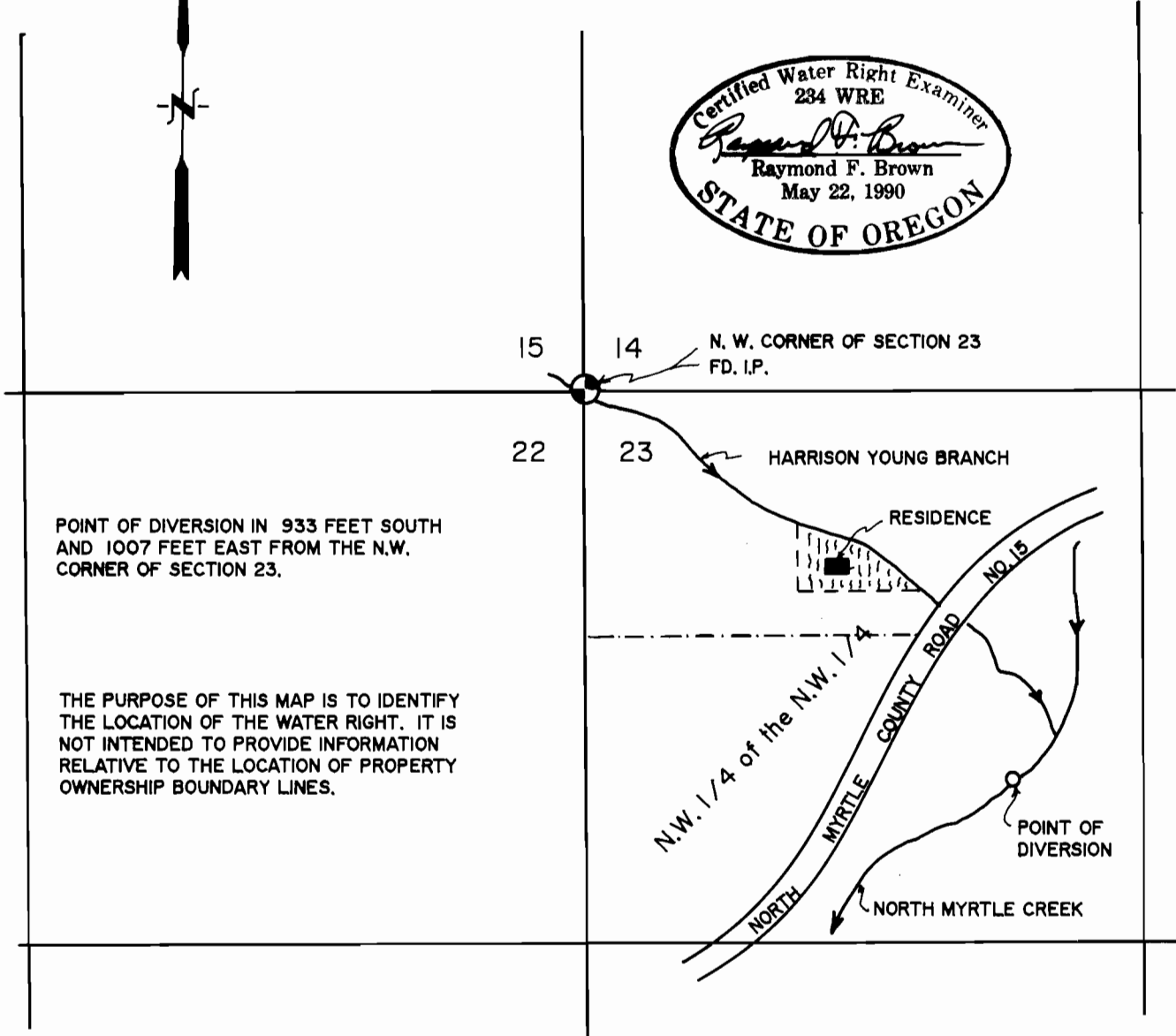
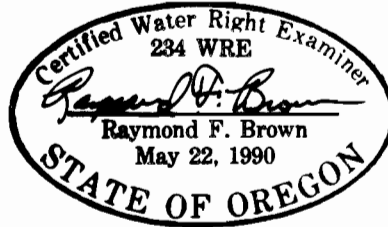

POINT OF DIVERSION IN 933 FEET SOUTH AND 1007 FEET EAST FROM THE N.W. CORNER OF SECTION 23.

THE PURPOSE OF THIS MAP IS TO IDENTIFY THE LOCATION OF THE WATER RIGHT. IT IS NOT INTENDED TO PROVIDE INFORMATION RELATIVE TO THE LOCATION OF PROPERTY OWNERSHIP BOUNDARY LINES.

FINAL PROOF SURVEY

UNDER

Application No. 70503, Permit No. 51358

IN NAME OF

CLEM TAVENNER

Surveyed NOV. 24, 1992, by R. F. BROWN