

SECTION 12, T. 5 S., R. 5 W., W.M.

1 INCH = 400 FEET

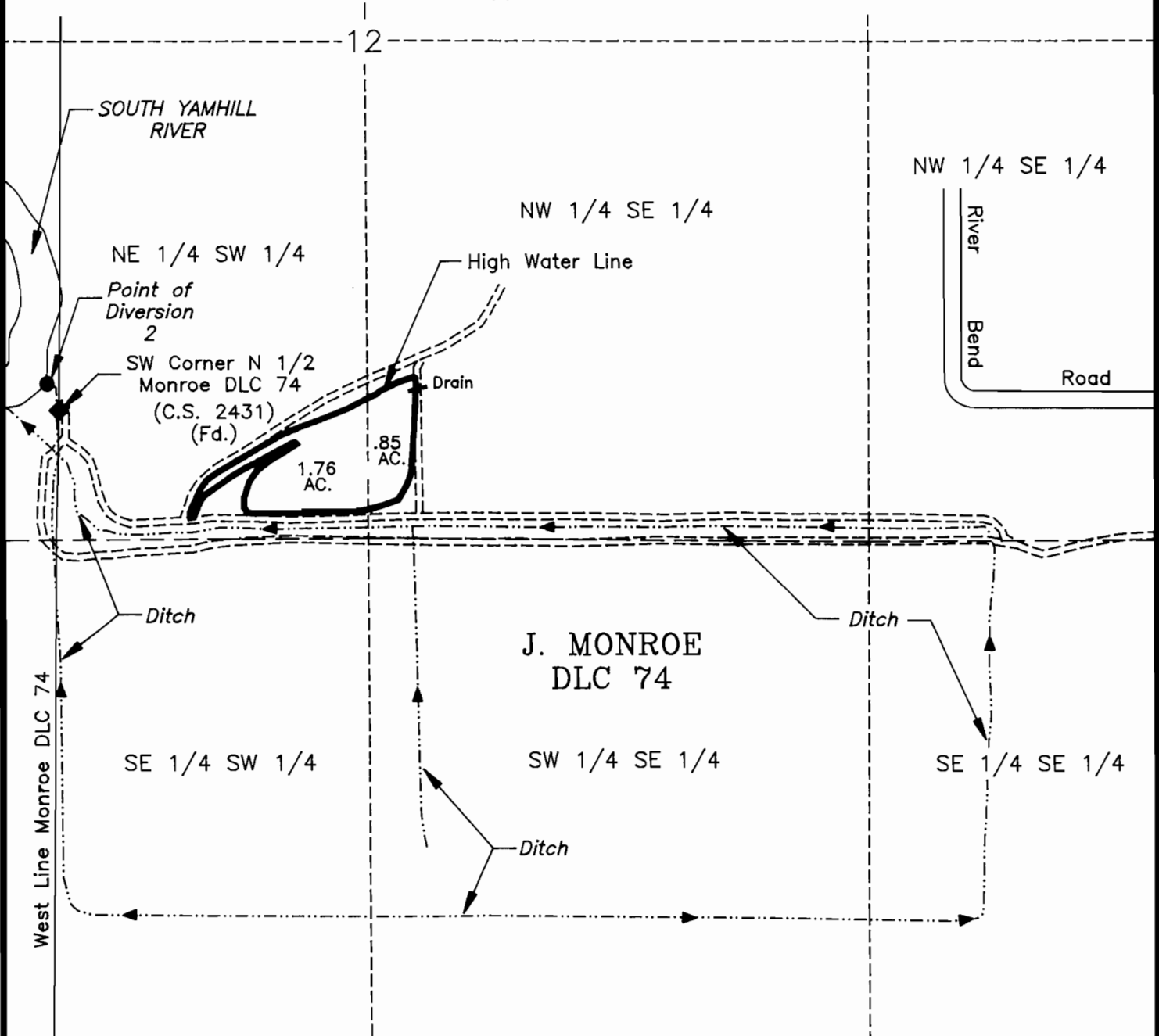

Point of Diversion 2 is North 82 feet and West 31 feet from the South-west corner of the North One-half Monroe DLC 74

The purpose of this map is to identify the location of the Water Right. It is not intended to provide information relative to the location of Property Ownership Boundary Lines.



FINAL PROOF SURVEY
UNDER

Permits No. 51312 and R-11410

IN THE NAME OF: STEVEN E. RICE

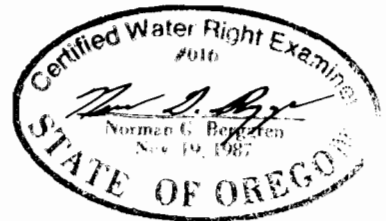

SURVEYED: Jan. 24, 1992 BY: Norman G. Bergsten