

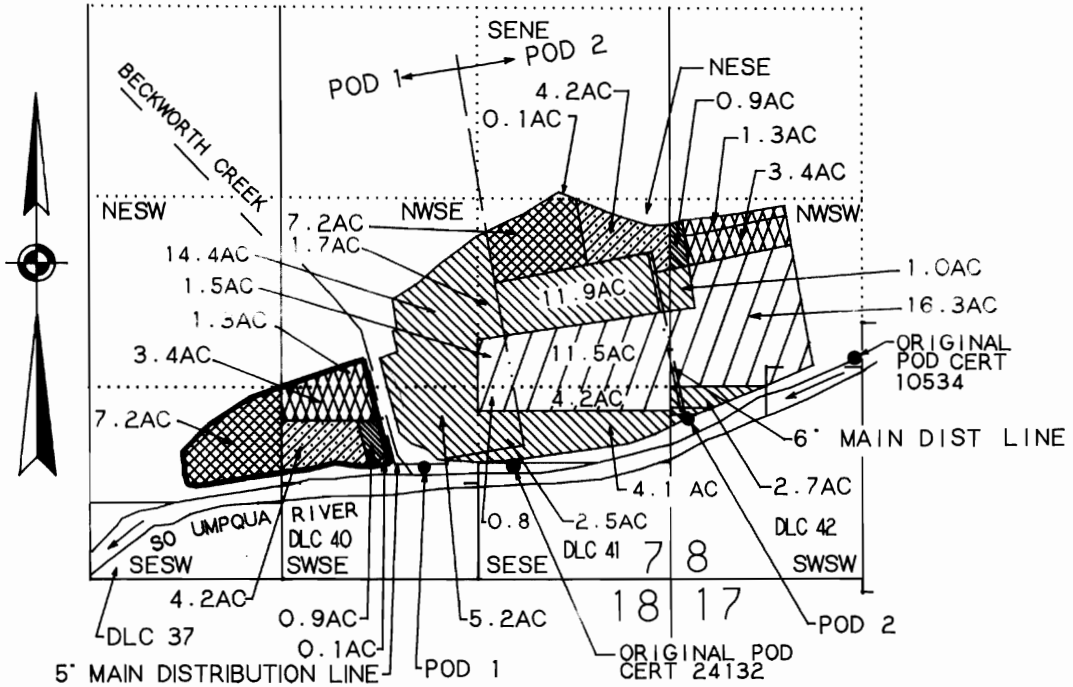







# T30S, R4W, WM

SCALE 1" = 1320'



POD 1 800 FT N AND 1660 FT W FROM SW COR SEC 8  
 POD 2 1100 FT N AND 160 FT E FROM SW COR SEC 8

## TRANSFER ACREAGE

-  PERMIT 7798 CERTIFICATE 10534 2-21-27 (REMAINS)
-  PERMIT 21377 CERTIFICATE 24132 5-12-52 (REMAINS)
-  CERT 10534 FR. NWSW S8 TO NWSE, SWSE S7 (1.3, 3.4) SURPL.
-  CERT 24132 FRM NWSW S8 TO SWSE S7 (0.9) (P)
-  CERT 24132 FRM NESE S7 TO SWSE S7 (4.2) (P)
-  CERT 24132 FRM NESE S7 TO SESW S7 (7.2)
-  CERT 24132 FRM NESE S7 TO SWSE S7 (0.1)
-  CERT 24132 CANCELLATION OF PRIMARY RIGHT FROM BECKWORTH CREEK IN NWSE, SWSE, SESW, S7

## FINAL PROOF SURVEY

UNDER

Transfer T-6152

IN NAME OF

WILLIS E OR DORA MAE CAMPBELL

Surveyed August 13, 1992 by M E Farr

THIS IS A LOCATION MAP FOR A FINAL PROOF SURVEY BY WILLIS E OR DORA MAE CAMPBELL. THIS MAP IS FOR THE PURPOSE OF IDENTIFYING THE LOCATION OF THE WATER RIGHT ONLY AND IS NOT INTENDED TO PROVIDE LEGAL DIMENSIONS OR LOCATIONS OF PROPERTY OWNERSHIP LINES.

