

T. 26 & 27 S. R. 15 E. W.M.

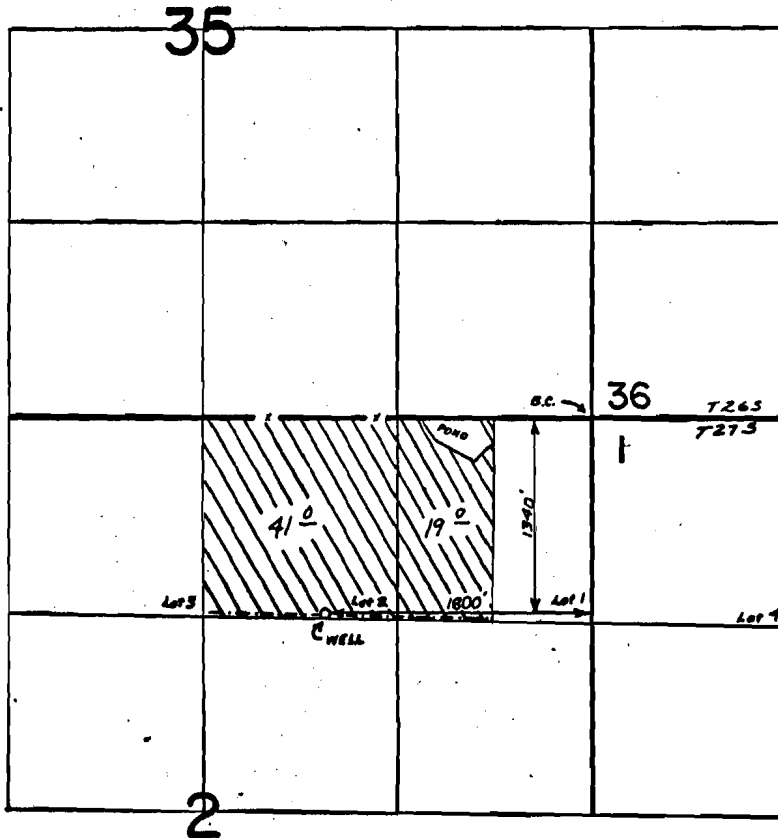

FINAL PROOF SURVEY
UNDER

Application No. G-4591 Permit No. G-4301
IN NAME OF

ESTATE OF CHAS C. & ALICE M. MILES



Surveyed AUG-22 1973, by R.G. MUCKEN

See T-6299
Change in P.O.A. V.43 p.479

41323
72467
T6299
T8588

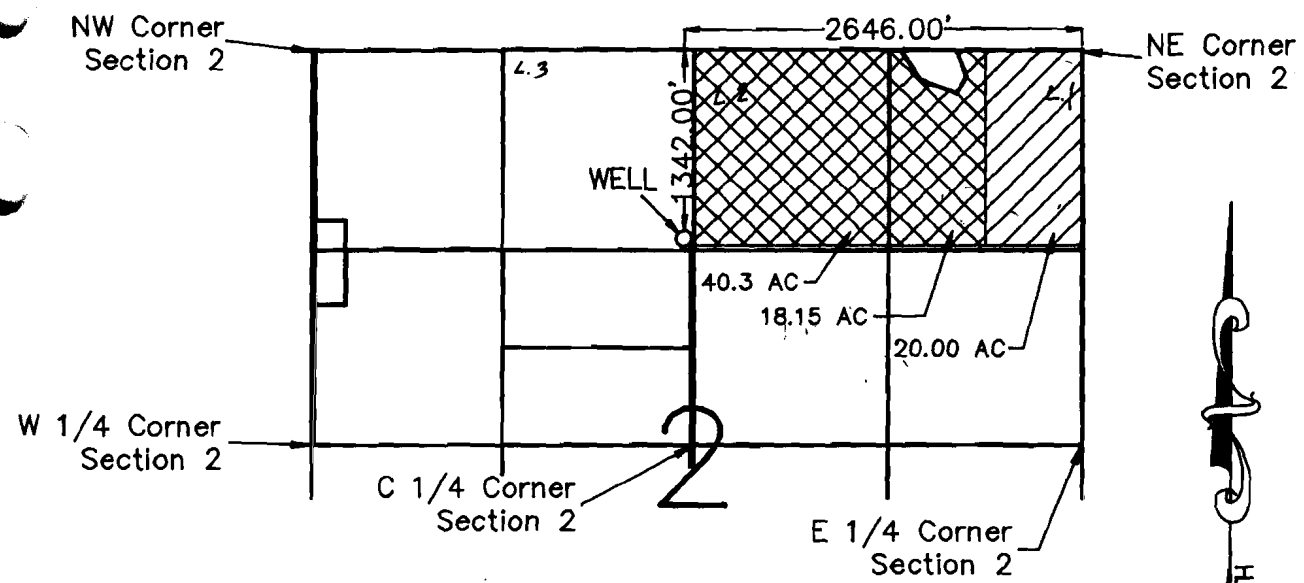
FINAL PROOF MAP:
CHANGE IN POINT OF APPROPRIATION
LLOYD MILES
LOCATED IN SECTION 2,
TOWNSHIP 27 SOUTH, RANGE 15 EAST,
WILLAMETTE MERIDIAN, IN
LAKE COUNTY, OREGON



-  = C41323 PRIMARY
-  = C47062 PRIMARY

SCALE: 1"=1320'

T-6299 TOTAL IRRIGATED AREA = 78.45 ACRES

I, Michael W. Tye, Certified Water Right Examiner in the State of Oregon, hereby certify that this final proof map was prepared under my direct supervision.

The preparation of this map is for the purpose of identifying the location of the water right only and has no intent to provide dimensions or locations of property ownership lines.

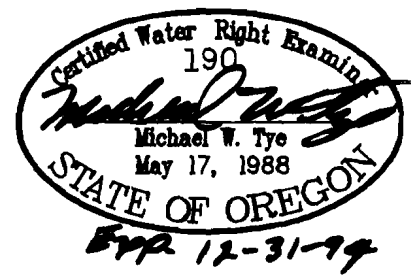

SCALE	1"=1320'	DATE	12-17-92	SURVEY BY	MT&BM	DRAWN BY	P.A.R.	ORDER NO.	3101B
-------	----------	------	----------	-----------	-------	----------	--------	-----------	-------

SUN COUNTRY ENGINEERING & SURVEYING, INC.
 61555 PARRELL ROAD BEND, OREGON 97702 PHONE 382-8882

G4201

T.27S., R.15E., W.M. APPLICATION MAP FOR CHANGE IN POINT OF APPROPRIATION

RECEIVED

JUN 9 1987

WATER RESOURCES DEPT.
SALEM, OREGON



SCALE: 1" = 1520'

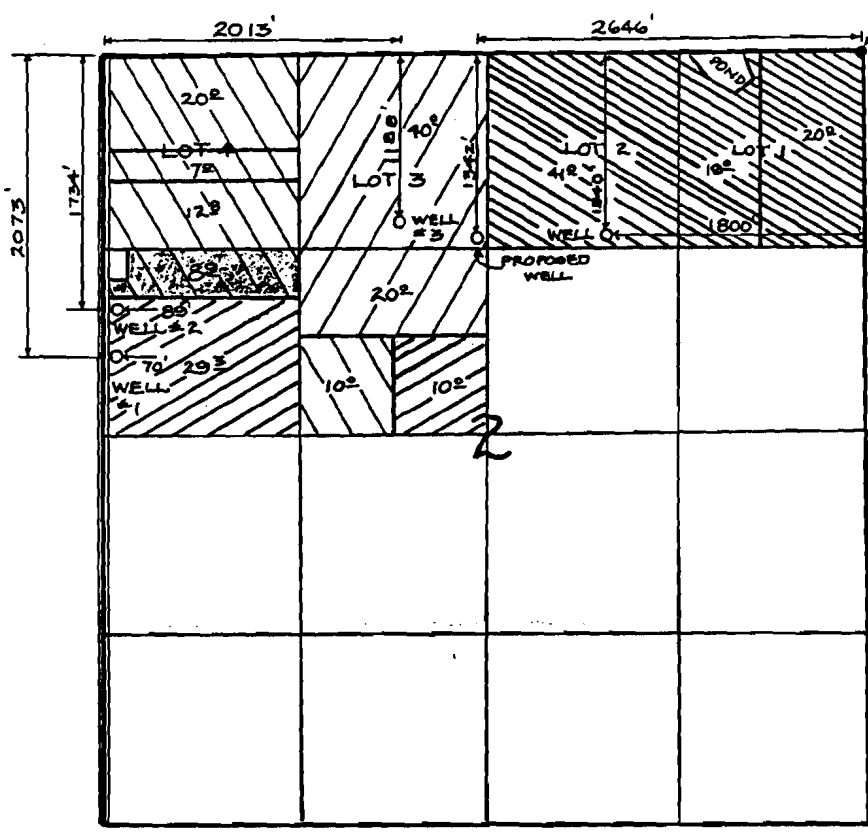

NOTES:

- 1.) WELL, WELL #1, #2, #3, TO BE ABANDONED. CHANGE OF APPROPRIATION TO PROPOSED WELL
- 2.) PRIMARY TOTAL = 2382
SUPPLEMENTAL = 82

- WELL; TOTAL = 802; C-41823 & C-47062
- WELL #1; TOTAL = 39.3; C-31369 & C-27427
- WELL #2; TOTAL = 58.70; C-27427 & C-27430 & C-31369
- WELL #3; TOTAL = 602; C-31570 T-6298
- WELL #1; TOTAL SUPPLEMENTAL 82; C-31369

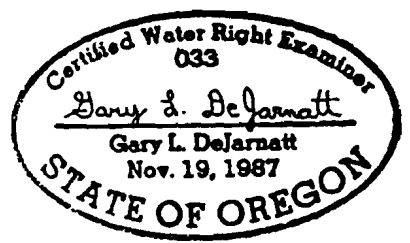

PREPARED BY:
DEJARNATT LAND SURVEYS, INC.
63885 N. HWY. 97
BEND, OR. 97701

NO REPRESENTATION IS INTENDED TO PROVIDE DIMENSIONS OR LOCATION OF PROPERTY OWNERSHIP LINES.

JOB # 89046
SHEET 1 OF 1
MAY 17, 1989

T6299