

G-5374

47062 CN



72468

T6299

T8588

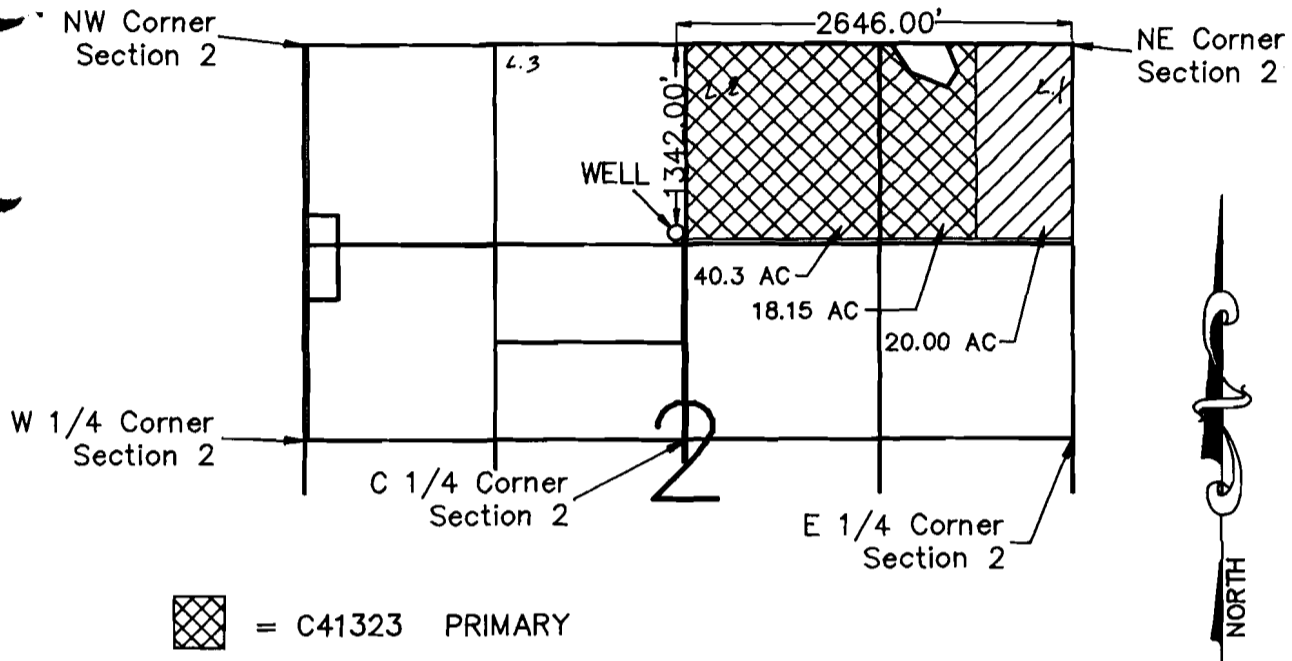
**FINAL PROOF MAP:
CHANGE IN POINT OF APPROPRIATION
LLOYD MILES
LOCATED IN SECTION 2,
TOWNSHIP 27 SOUTH, RANGE 15 EAST,
WILLAMETTE MERIDIAN, IN
LAKE COUNTY, OREGON**



-  = C41323 PRIMARY
-  = C47062 PRIMARY

SCALE: 1"=1320'

T-6299 TOTAL IRRIGATED AREA = 78.45 ACRES

I, Michael W. Tye, Certified Water Right Examiner in the State of Oregon, hereby certify that this final proof map was prepared under my direct supervision.

The preparation of this map is for the purpose of identifying the location of the water right only and has no intent to provide dimensions or locations of property ownership lines.

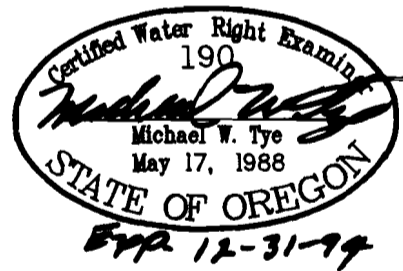

SCALE	1"=1320'	DATE	12-17-92	SURVEY BY	MT&BM	DRAWN BY	P.A.R.	ORDER NO.	3101B
-------	----------	------	----------	-----------	-------	----------	--------	-----------	-------

SUN COUNTRY ENGINEERING & SURVEYING, INC.
 61555 PARRELL ROAD BEND, OREGON 97702 PHONE 382-8882

T.27S., R.15E., W.M. APPLICATION MAP

FOR CHANGE IN POINT OF APPROPRIATION

RECEIVED

JUN 9 1987





WATER RESOURCES DEPT.
SALEM, OREGON

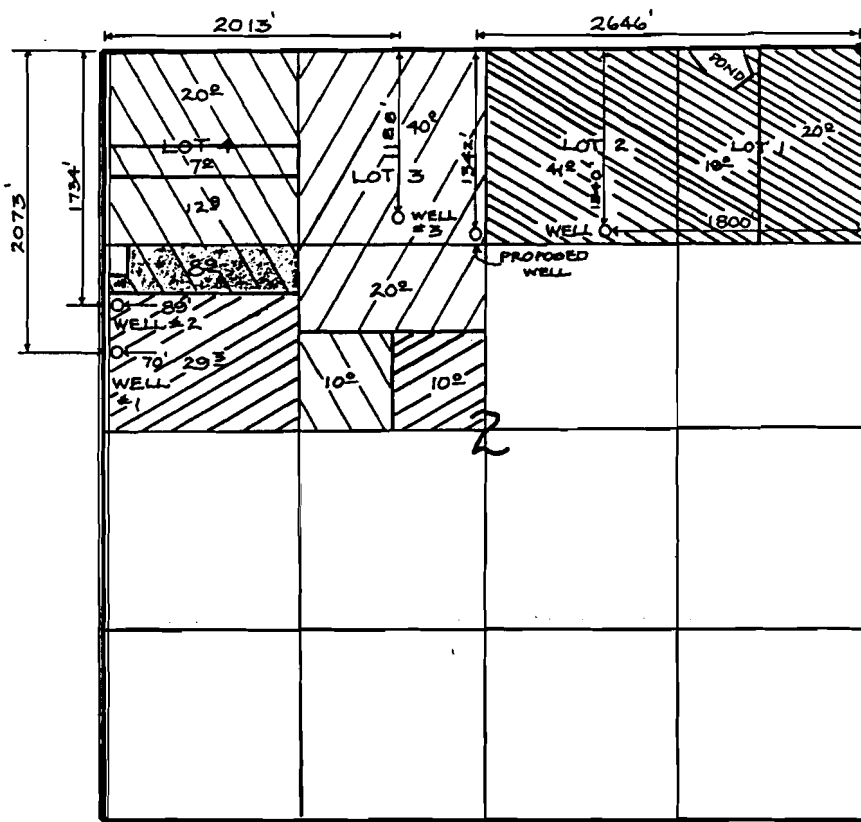

SCALE: 1" = 1320'



- NOTES:**
- 1.) WELL, WELL #1, #2, #3, TO BE ABANDONED. CHANGE OF APPROPRIATION TO PROPOSED WELL
 - 2.) PRIMARY TOTAL = 2382
SUPPLEMENTAL = 82

-  WELL; TOTAL = 802; C-41323 & C-47062
T-6299
G4301 - G5374
-  WELL #1; TOTAL = 39.3; C-31369 & C-27427
-  WELL #2; TOTAL = 58.70; C-27427 & C-27430 & C-31369
-  WELL #3; TOTAL = 602; C-31570 T-6298
-  WELL #1; TOTAL SUPPLEMENTAL 82; C-31369

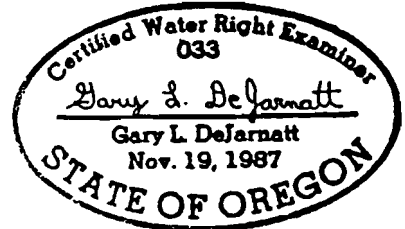

PREPARED BY:
DEJARNATT LAND SURVEYS, INC.
63885 N. HWY. 97
BEND, OR. 97701

NO REPRESENTATION IS INTENDED TO PROVIDE DIMENSIONS OR LOCATION OF PROPERTY OWNERSHIP LINES.

JOB # 89046
SHEET 1 OF 1
MAY 17, 1989

T6299

