

Sec. 19, T.11S., R.1E., W.M.

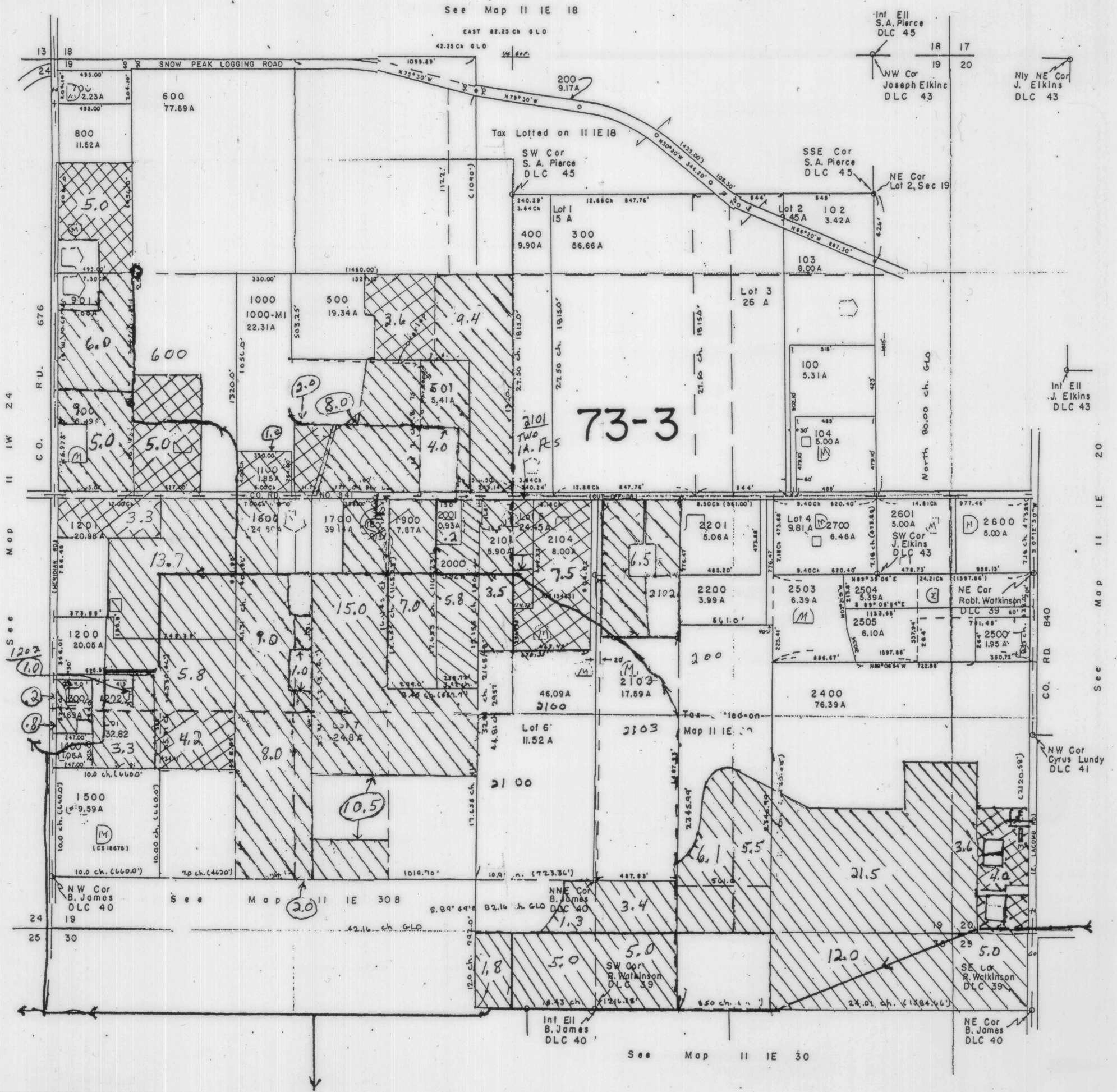

Scale: 1" = 660'

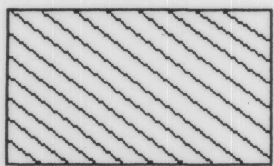

Certified Water- certificate # 31898.

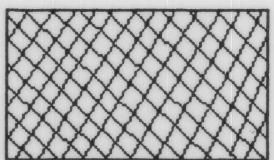

Permit Water- permit # 41359.

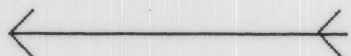

Canals



Buried pipe

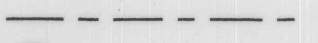

Private buried pipe



Pumping Stations and Ponds

LACOMB IRRIGATION DISTRICT
Water Rights Update - 1992.

Date: 7-1-1992.

MAP 7 of 20
Section 19 T.11S., R.1E., WM.

PREPARED by: UPDATE COMMITTEE
Howard Gabel - Jim Brazel - Verle Jensen

Revised 12-15-95.

Cor Moore 39

See Map II IW 4

SE Cor Robt. M. Moore DLC 39
SEE MAP II IW 4 TAX LOT 301

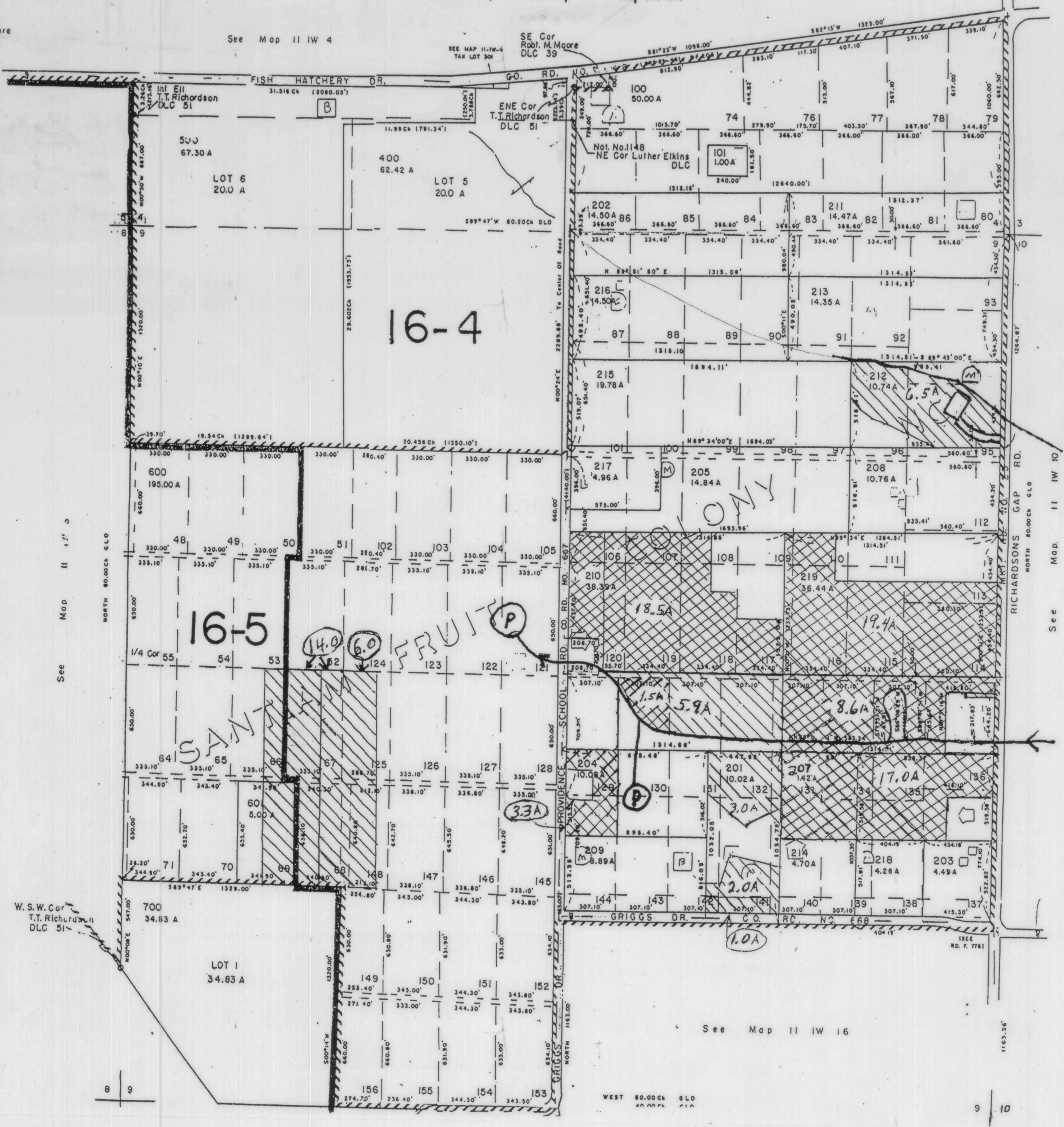

Scale: 1" = 660'

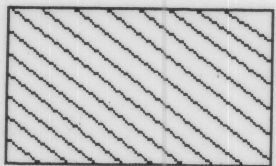

Certified Water- certificate # 31898.

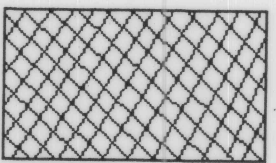

Permit Water- permit # 41359.

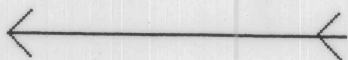

Canals

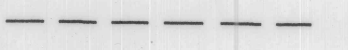

Buried pipe

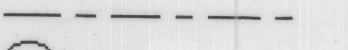

Private buried pipe



Pumping Stations and Ponds

LACOMB IRRIGATION DISTRICT
Water Rights Update - 1992.

Date: 7-1-1992.

MAP 1 of 20
Section 09 T. 11 S., R. 1 W., W. M.

PREPARED by: UPDATE COMMITTEE
Howard Gabel - Jim Brazel - Verle Jensen

Revised 12-15-95.

See Map II IW 3



See Map II IW 9

North 11 80.00 ch. GLO (RICHARDSONS GAP RD.)

Public Road (RD. FILE 680)

See Map II IW 15

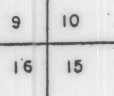

5.89°42' W.

80.10 ch. GLO
40.05 ch. GLO

SW Cor Daniel O. Garland DLC 38

20.83 ch. (1374-18')

LOT I 14.16 A

73-2

100 271.65 A

16-4

201 100.29 A

9.0

2.0

3.0

207 3.71 A

200 14.48 A

206 8.45 A

3.3

3.7

5.3

300 79.40 A

100

1.4

1.5

1.5

2.0

2.0

2.0

2.5

2.0

2.5

2.0

2.5

2.0

2.5

2.0

2.5

5.89°45' W.

14.12 ch. GLO
39.96 ch. GLO

15 14

Scale: 1" = 660'

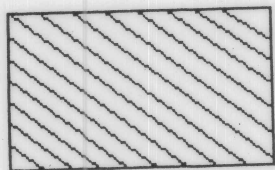

Certified Water- certificate # 31898.

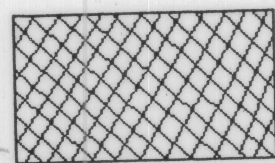

Permit Water- permit # 41359.



Canals

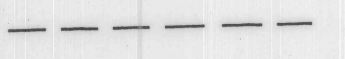

Buried pipe



Private buried pipe



Pumping Stations and Ponds

LACOMB IRRIGATION DISTRICT
Water Rights Update - 1992.

Date: 7-1-1992.

MAP 2 of 20
Section 10 T. 11 S., R. 1 W., W.M.

PREPARED by: UPDATE COMMITTEE
Howard Gabel - Jim Brazel - Verle Jensen

Revised 12-15-95.

See Map II IW 2

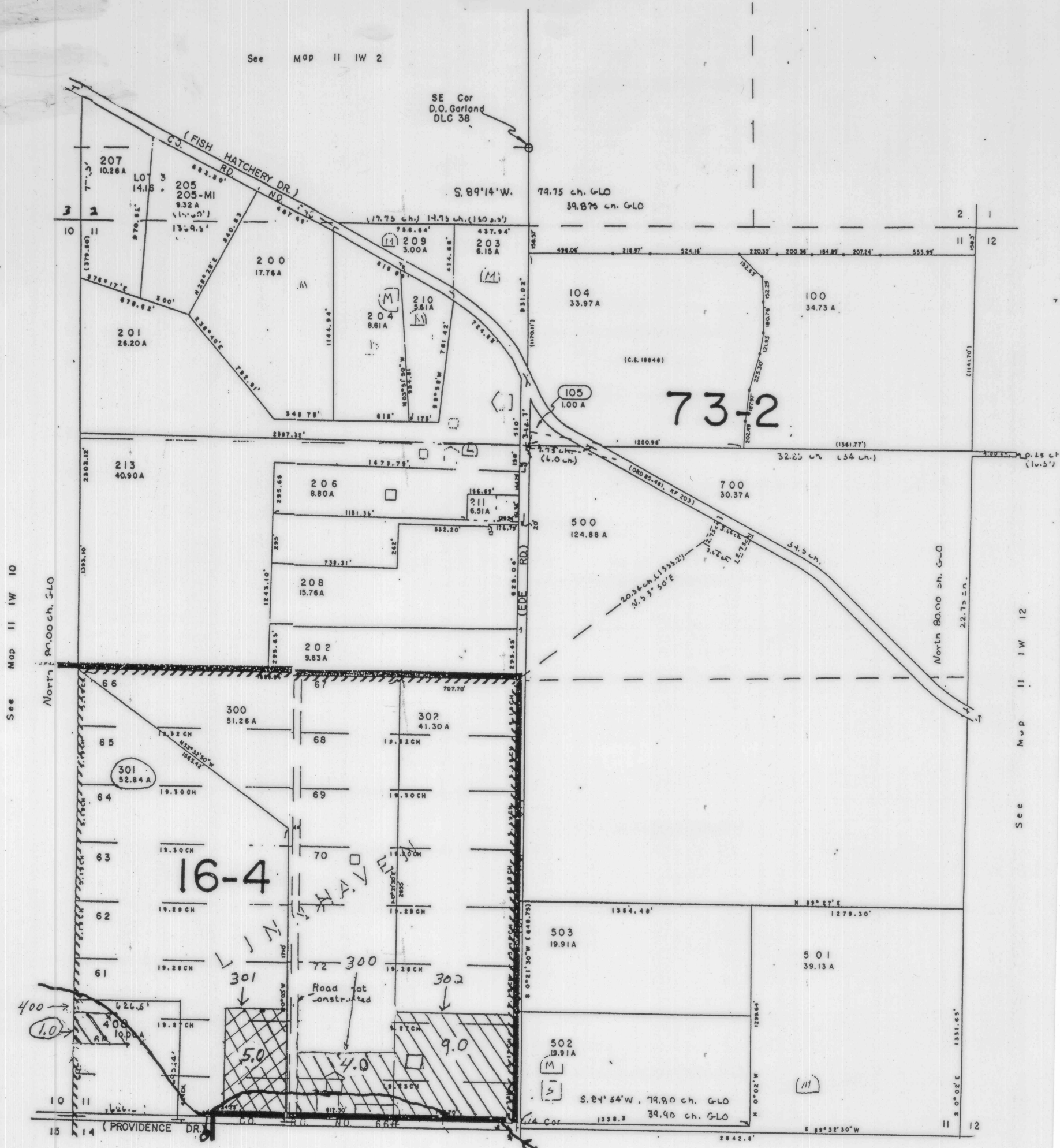

Scale: 1" = 660'

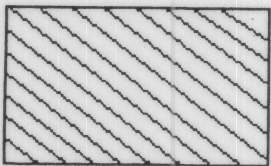

Certified Water- certificate # 31898.

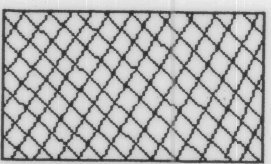

Permit Water- permit # 41359.

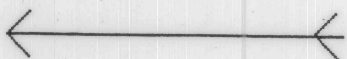

Canals



Buried pipe

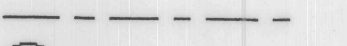

Private buried pipe



Pumping Stations and Ponds

LACOMB IRRIGATION DISTRICT
Water Rights Update - 1992.

Date: 7-1-1992.

MAP 3 of 20
Section 11 T.11S., R1W., WM.

PREPARED by: UPDATE COMMITTEE
Howard Gabel - Jim Brazel - Verle Jensen

Revised 12-15-95.

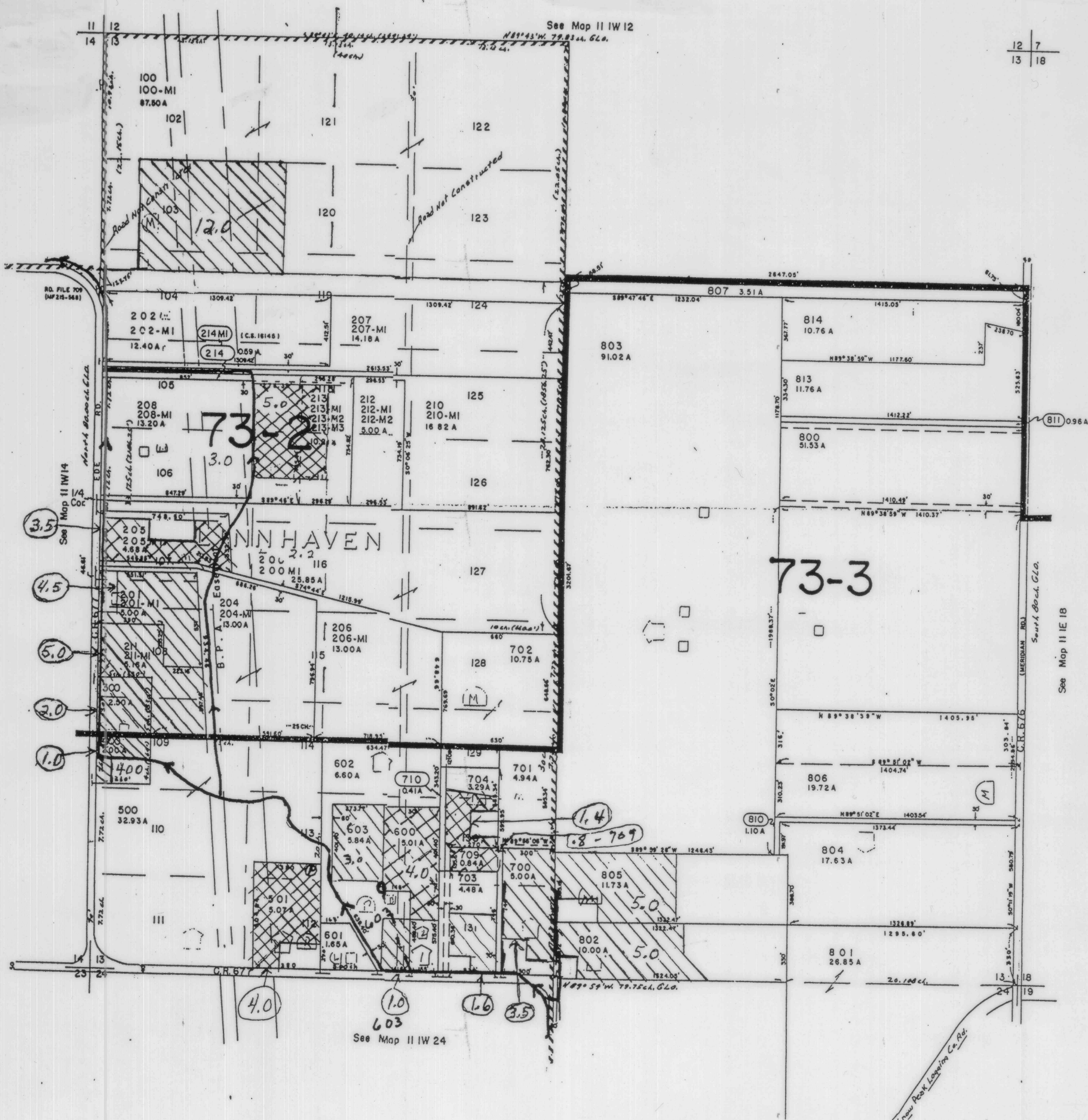

Scale: 1" = 660'

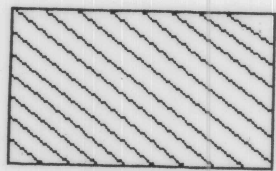

Certified Water - certificate # 31898.

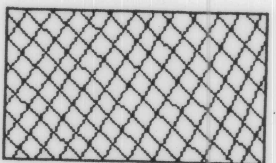

Permit Water - permit # 41359.



Canals



Buried pipe

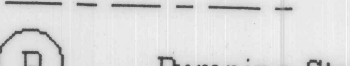

Private buried pipe



Pumping Stations and Ponds

LACOMB IRRIGATION DISTRICT
Water Rights Update - 1992.

Date: 7-1-1992.

MAP 4 of 20
Section 13 T. 11 S., R. 1 W., W. M.

PREPARED by: UPDATE COMMITTEE
Howard Gabel - Jim Brazel - Verle Jensen

Revised 12-15-95.

Sec. 14, T. 11S., R. 1W., W.M.

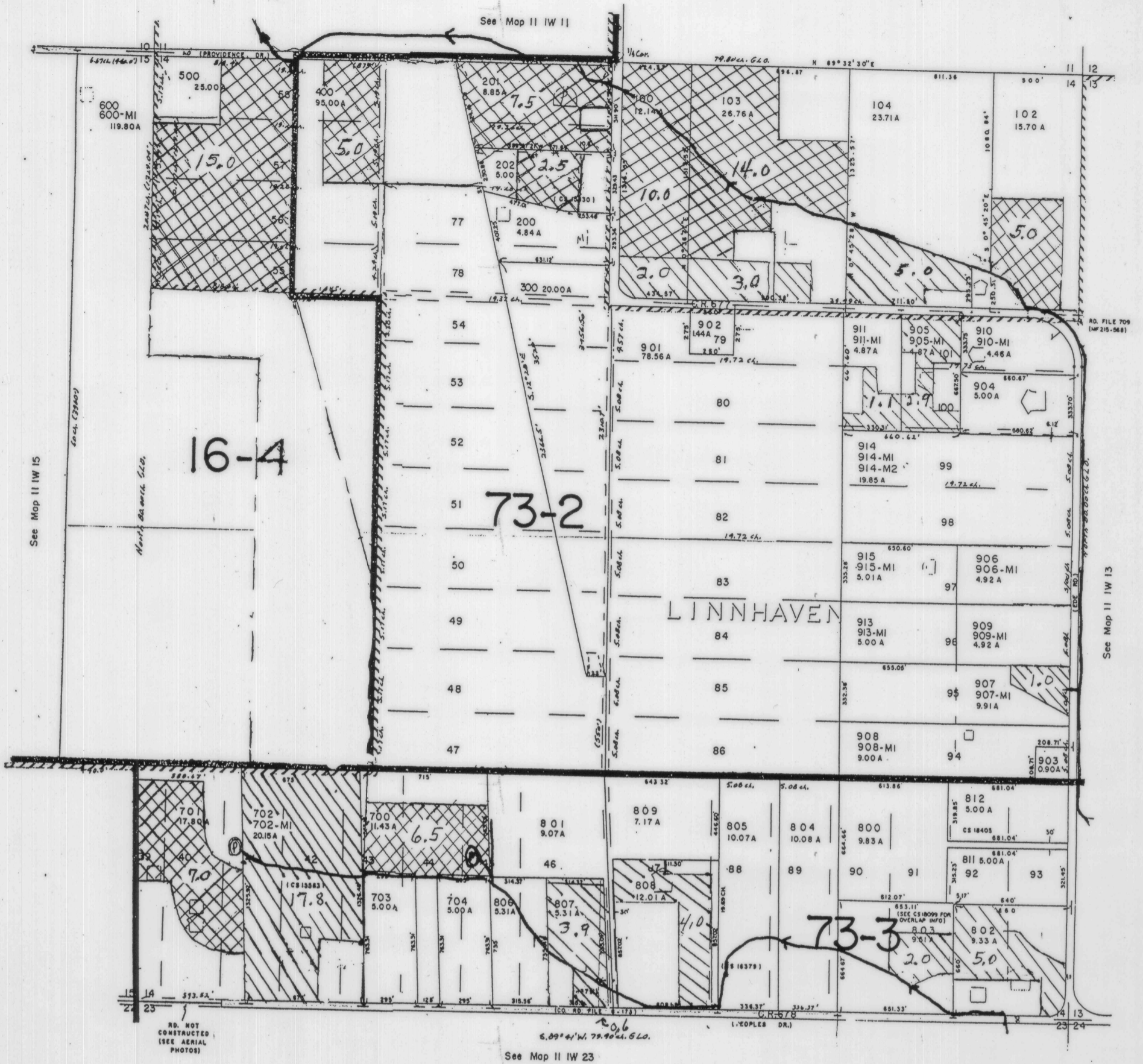

Scale: 1" = 660'

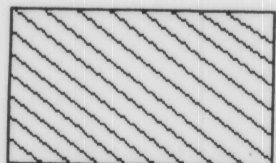

Certified Water - certificate # 31898.

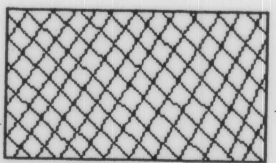

Permit Water - permit # 41359.



Canals



Buried pipe

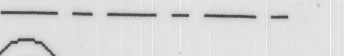

Private buried pipe



Pumping Stations and Ponds

LACOMB IRRIGATION DISTRICT
Water Rights Update - 1992.

Date: 7-1-1992.

MAP 5 of 20
Section 14 T. 11S., R. 1W., W.M.

PREPARED by: UPDATE COMMITTEE
Howard Gabel - Jim Brazel - Verle Jensen

Revised 12-15-95.

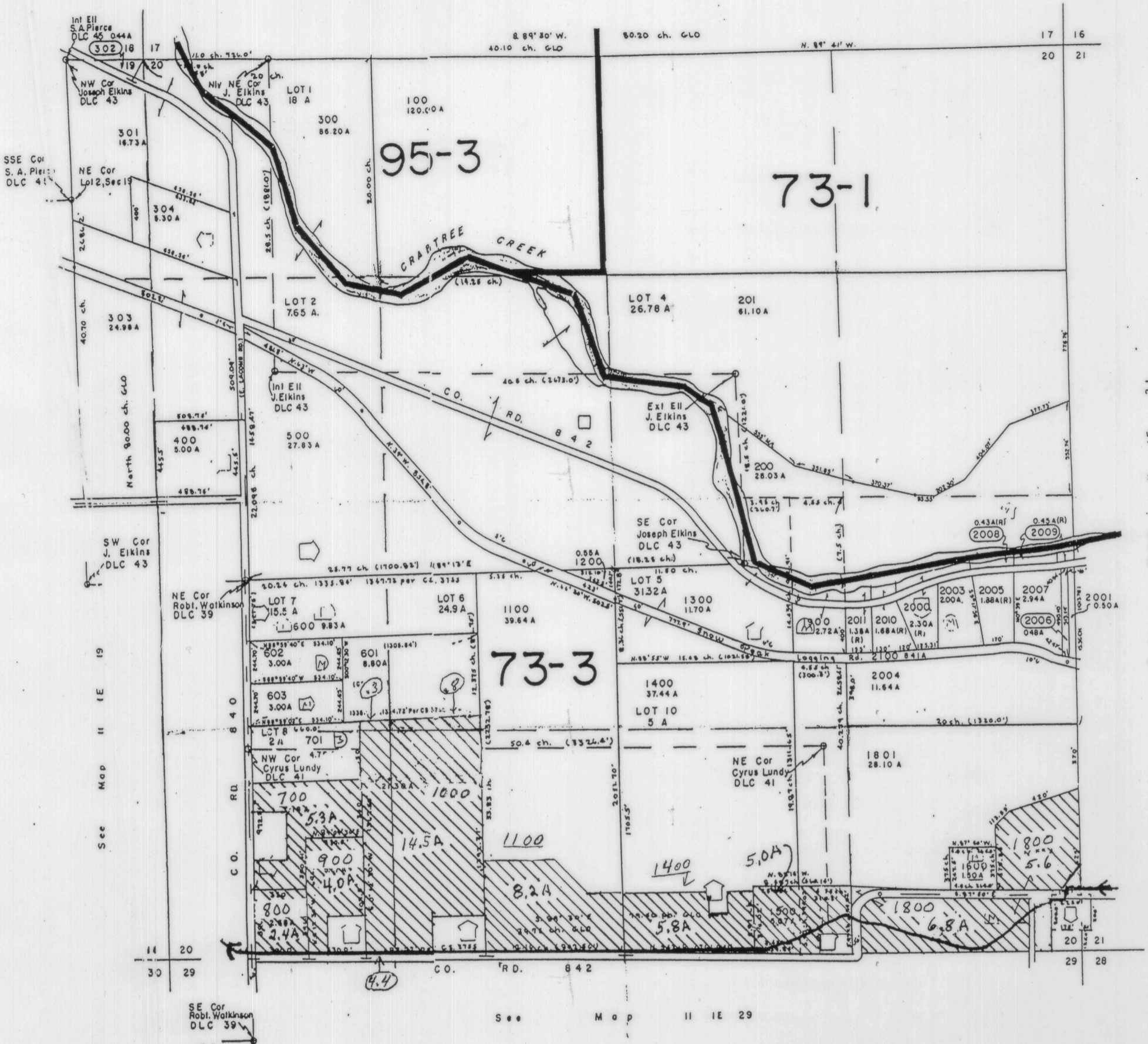

Scale: 1" = 660'

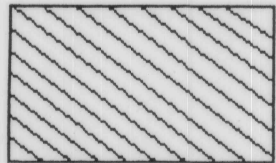
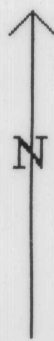

Certified Water - certificate # 31898.

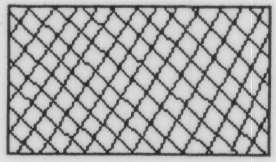

Permit Water - permit # 41359.

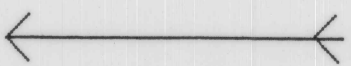

Canals



Buried pipe

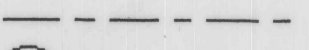

Private buried pipe



Pumping Stations and Ponds

LACOMB IRRIGATION DISTRICT
 Water Rights Update - 1992.
 Date: 7-1-1992.
 MAP 8 of 20
 Section 20 T. 11S., R. 1E., WM.
 PREPARED by: UPDATE COMMITTEE
 Howard Gabel - Jim Brazel - Verle Jensen
 Revised 12-15-95.

See 11 1 E Index Map

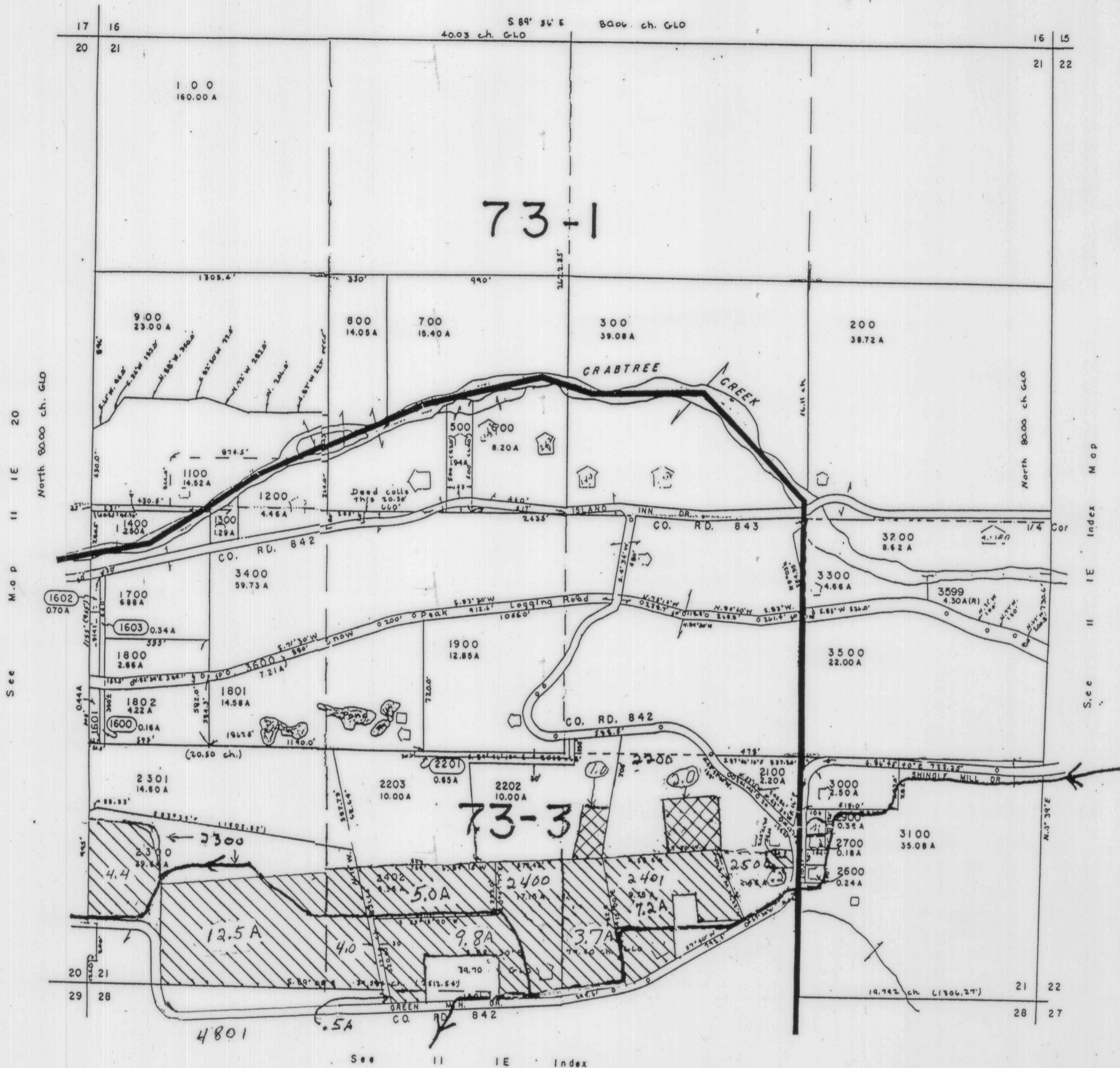

Scale: 1" = 660'

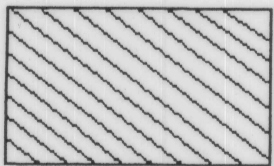

Certified Water- certificate # 31898.

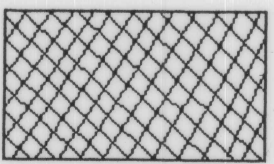

Permit Water- permit # 41359.

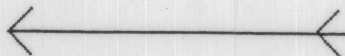

Canals

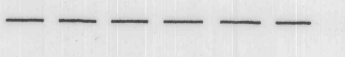

Buried pipe

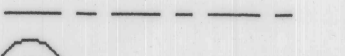

Private buried pipe



Pumping Stations and Ponds

LACOMB IRRIGATION DISTRICT
Water Rights Update - 1992.

Date: 7-1-1992.

MAP 9 of 20
Section 21 T. 11 S., R. 1 E., W.M.

PREPARED by: UPDATE COMMITTEE
Howard Gabel - Jim Brazel - Verle Jensen

Revised 12-15-95.

Sec. 23, T. 11 S., R. 1 W., W.M.

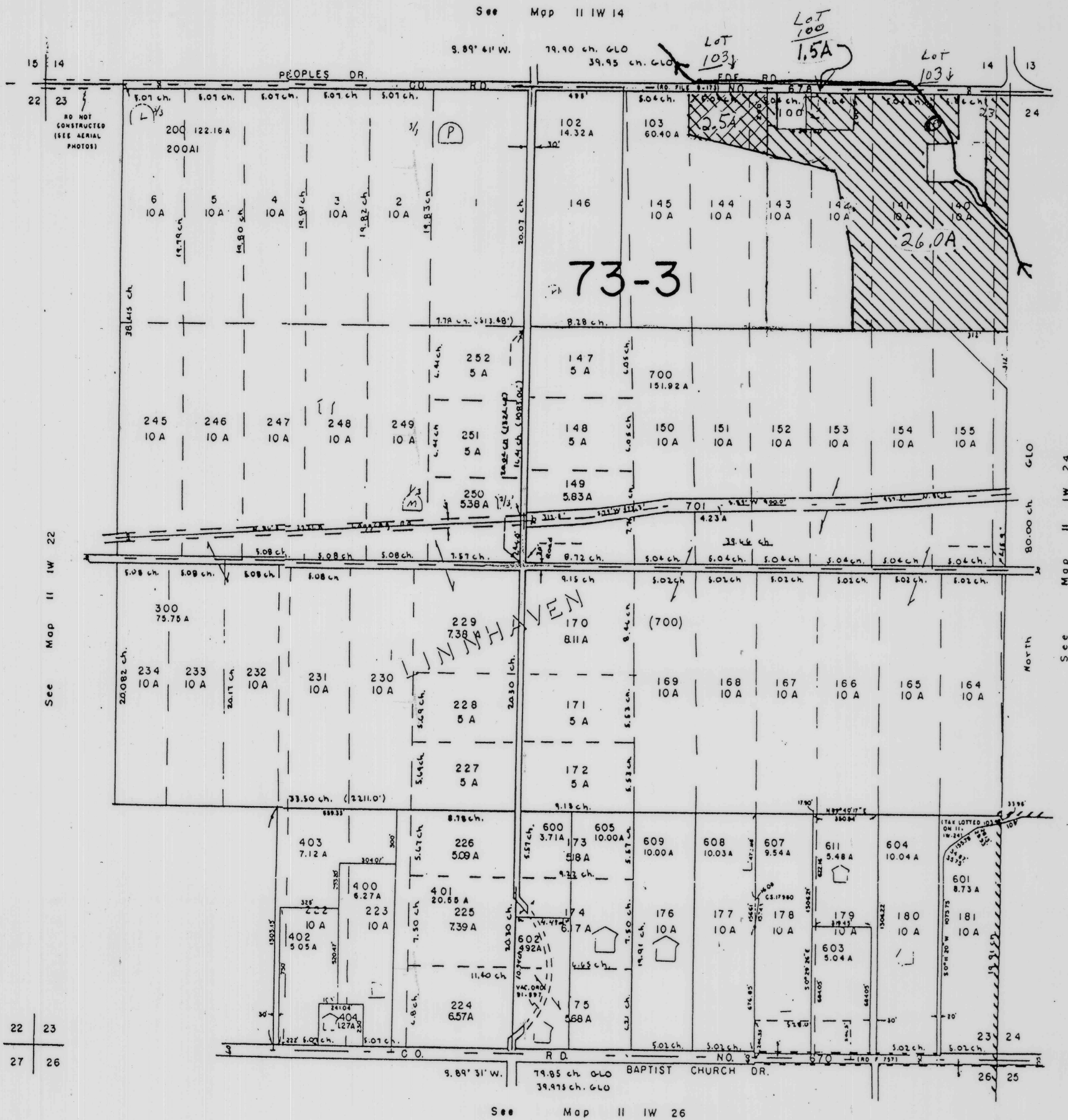

Scale: 1" = 660'

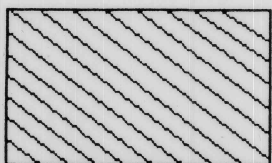

Certified Water- certificate # 31898.

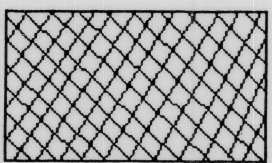

Permit Water- permit # 41359.

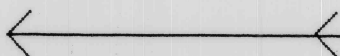

Canals

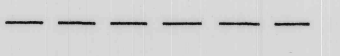

Buried pipe



Private buried pipe



Pumping Stations and Ponds

LACOMB IRRIGATION DISTRICT
Water Rights Update - 1992.

Date: 7-1-1992.

MAP 10 of 20
Section 23 T. 11 S., R. 1 W., W.M.

PREPARED by: UPDATE COMMITTEE
Howard Gabel - Jim Brazel - Verle Jensen

Revised 12-15-95.

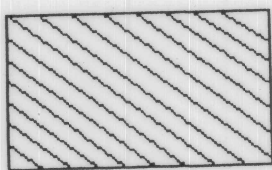
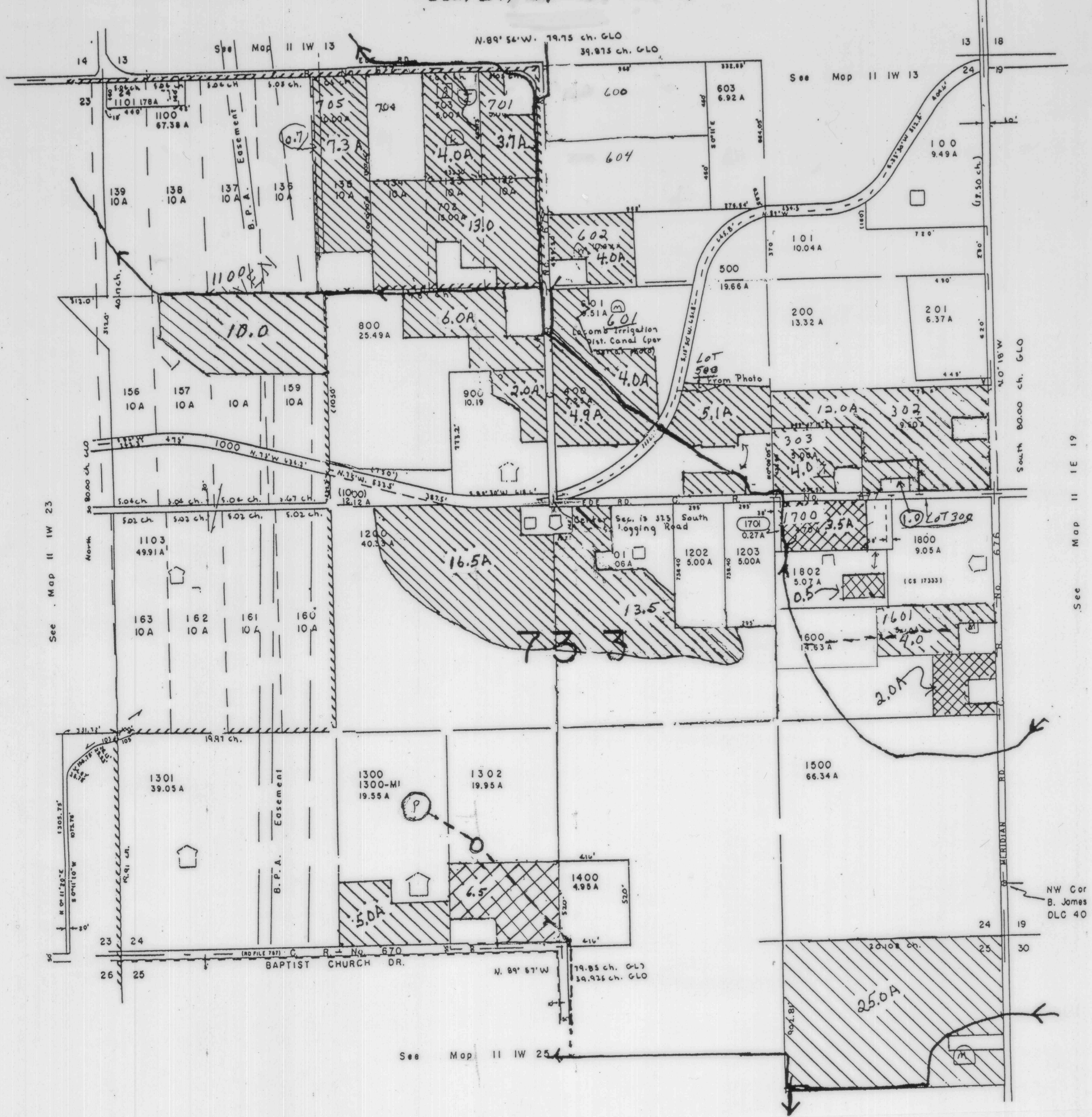

Certified Water - certificate # 31898.

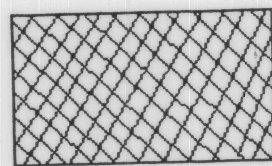

Permit Water - permit # 41359.



Canals



Buried pipe



Private buried pipe



Pumping Stations and Ponds

LACOMB IRRIGATION DISTRICT
Water Rights Update - 1992.

Date: 7-1-1992.

MAP 11 of 20
Section 24 T. 11S., R. 1W., WM.

PREPARED by: UPDATE COMMITTEE
Howard Gabel - Jim Brazel - Verle Jensen

Revised 12-15-95.

Sec 25, T.11S., R.1W., WM

4 PARCELS - 25AB
100 - 3.7A.

202 - 6.0A

See Map 11 IW 24

See Map 11-IE - 19

NW Cor
B James
DLC 40

See Map 11-IE - 30

See Map 11-IE - 30

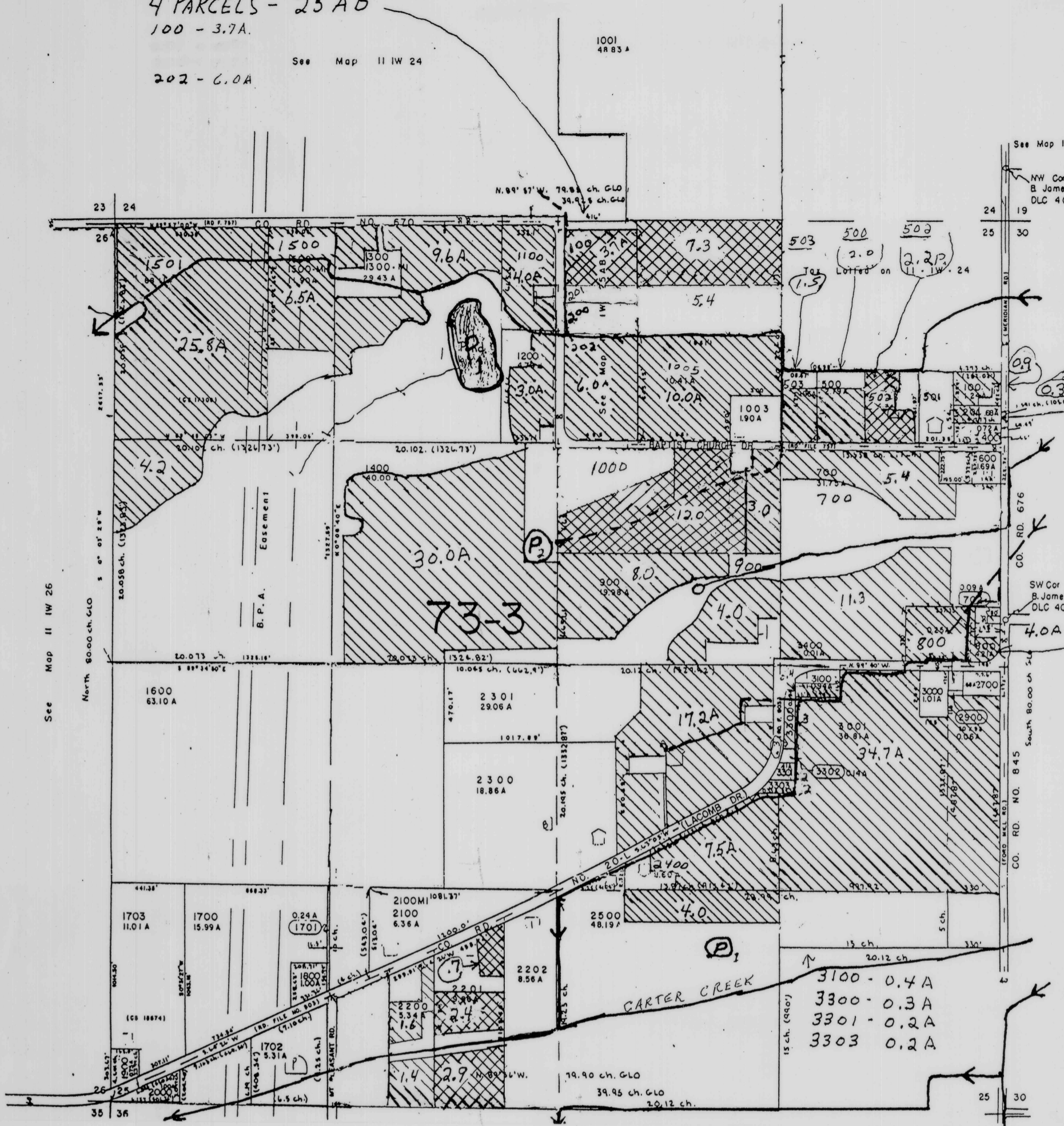

Scale: 1" = 660'

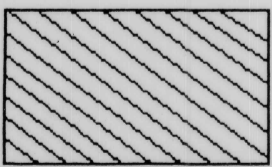

Certified Water - certificate # 31898.

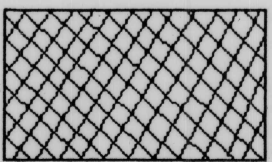

Permit Water - permit # 41359.

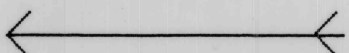

Canals

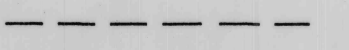

Buried pipe



Private buried pipe



Pumping Stations and Ponds

LACOMB IRRIGATION DISTRICT
Water Rights Update - 1992.

Date: 7-1-1992.

MAP 12 of 20
Section 25 T.11S., R.1W., WM.

PREPARED by: UPDATE COMMITTEE
Howard Gabel - Jim Brazel - Verle Jensen

Revised 12-15-95.

Sec. 26, T.11S., R.1W., W.M.

See Map II IW 23

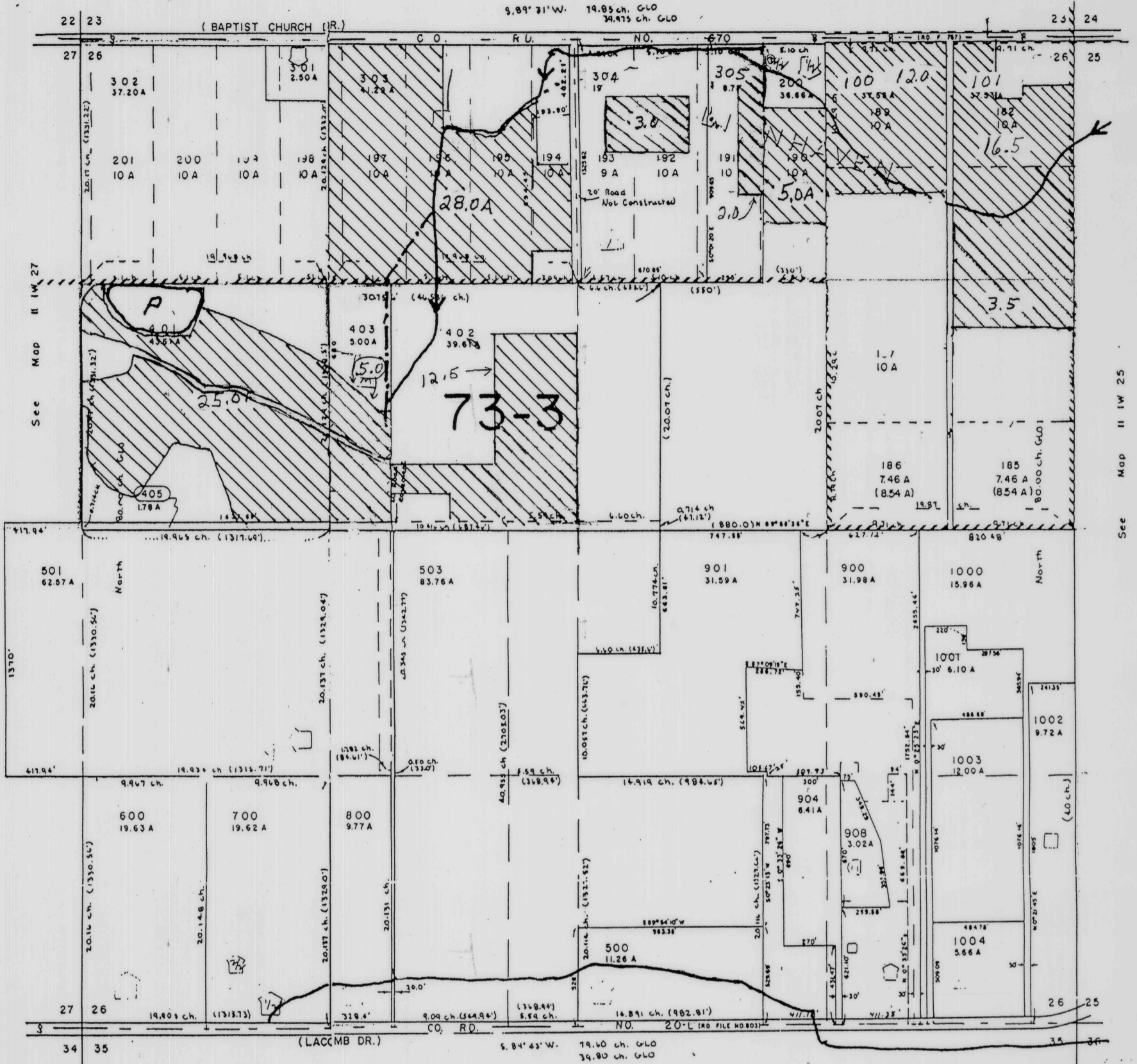

See Map II IW 35

Scale: 1" = 660'

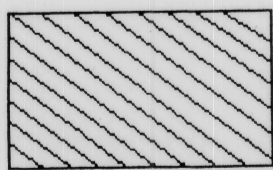

Certified Water- certificate # 31898.

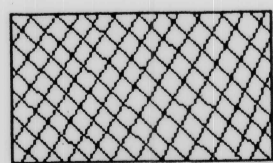

Permit Water- permit # 41359.

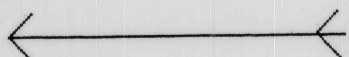

Canals

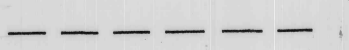

Buried pipe

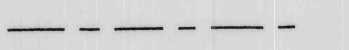

Private buried pipe



Pumping Stations and Ponds

LACOMB IRRIGATION DISTRICT
Water Rights Update - 1992.

Date: 7-1-1992.

MAP 13 of 20
Section 26 T.11S., R.1W., W.M.

PREPARED by: UPDATE COMMITTEE
Howard Gabel - Jim Brazel - Verle Jensen

Revised 12-15-95.

Sec 28, T11S., R1E., WM

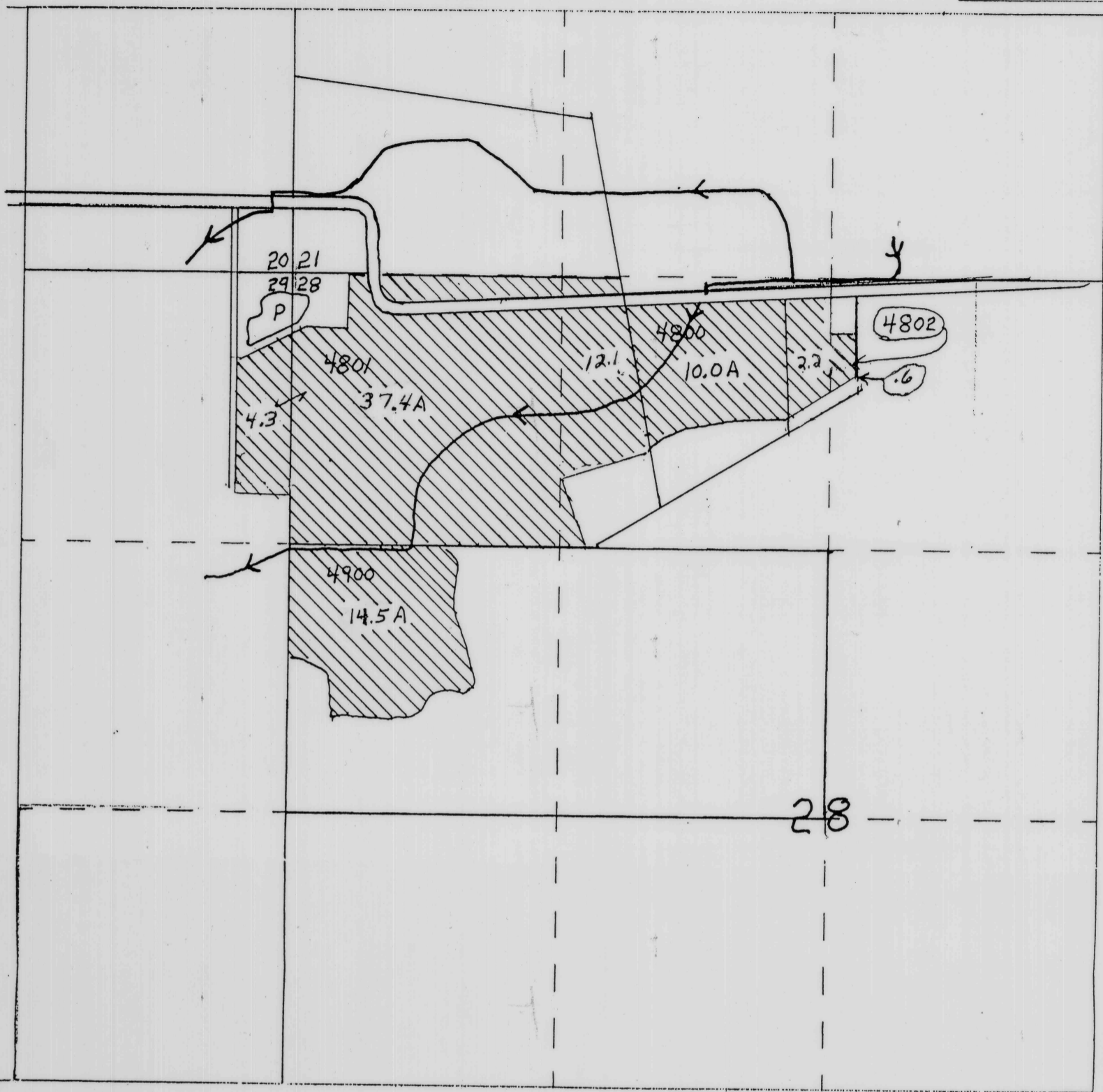

Scale: 1" = 660'

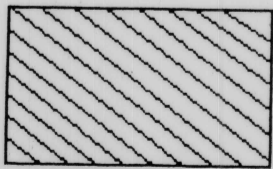

Certified Water- certificate # 31898.

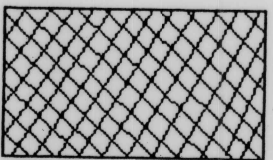

Permit Water- permit # 41359.

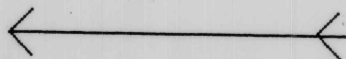

Canals

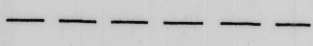

Buried pipe

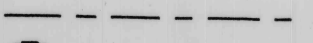

Private buried pipe



Pumping Stations and Ponds

LACOMB IRRIGATION DISTRICT
Water Rights Update - 1992.

Date: 7-1-1992.

MAP 14 of 20
Section 28 T.11S., R1E., WM.

PREPARED by: UPDATE COMMITTEE
Howard Gabel - Jim Brazel - Verle Jensen

Revised 12-15-95.

Sec 29, T.11S., R1E., WM

See Map II IE 20

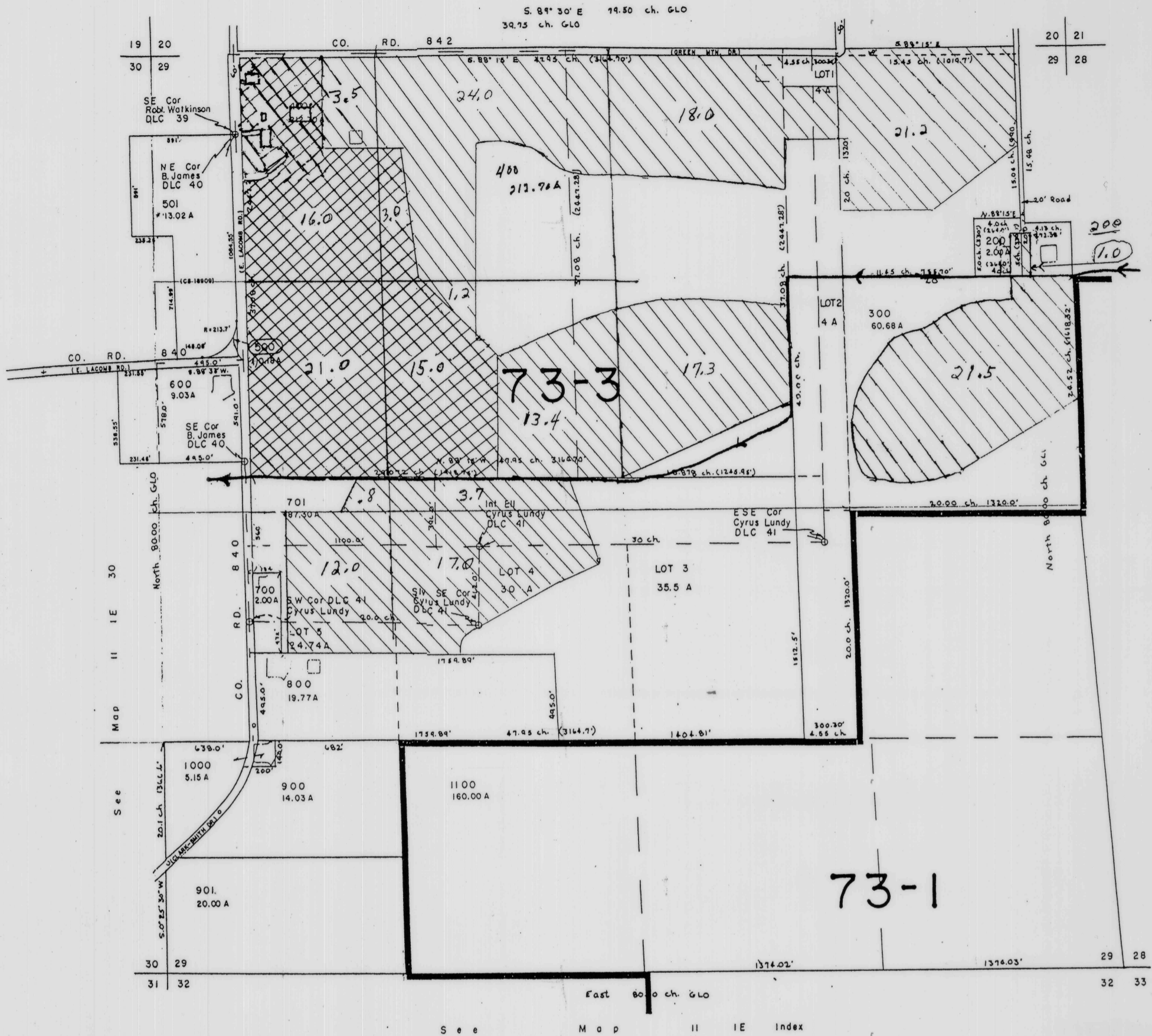

Scale: 1" = 660'

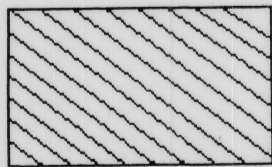

Certified Water- certificate # 31898.

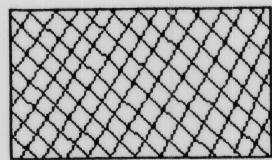

Permit Water- permit # 41359.

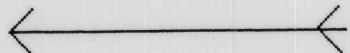

Canals

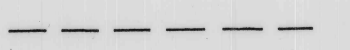

Buried pipe

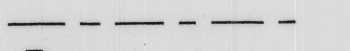

Private buried pipe



Pumping Stations and Ponds

LACOMB IRRIGATION DISTRICT
Water Rights Update - 1992.

Date: 7-1-1992.

MAP 15 of 20
Section 29 T.11S., R1E., WM.

PREPARED by: UPDATE COMMITTEE
Howard Gabel - Jim Brazel - Verle Jensen

Revised 12-15-95.

Sec. 30, T. 11S., R. 1E., WM

Tax Listed on Map II-IE-19

See Map II IE 19

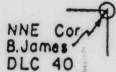
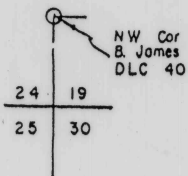

See Map II IE 30B

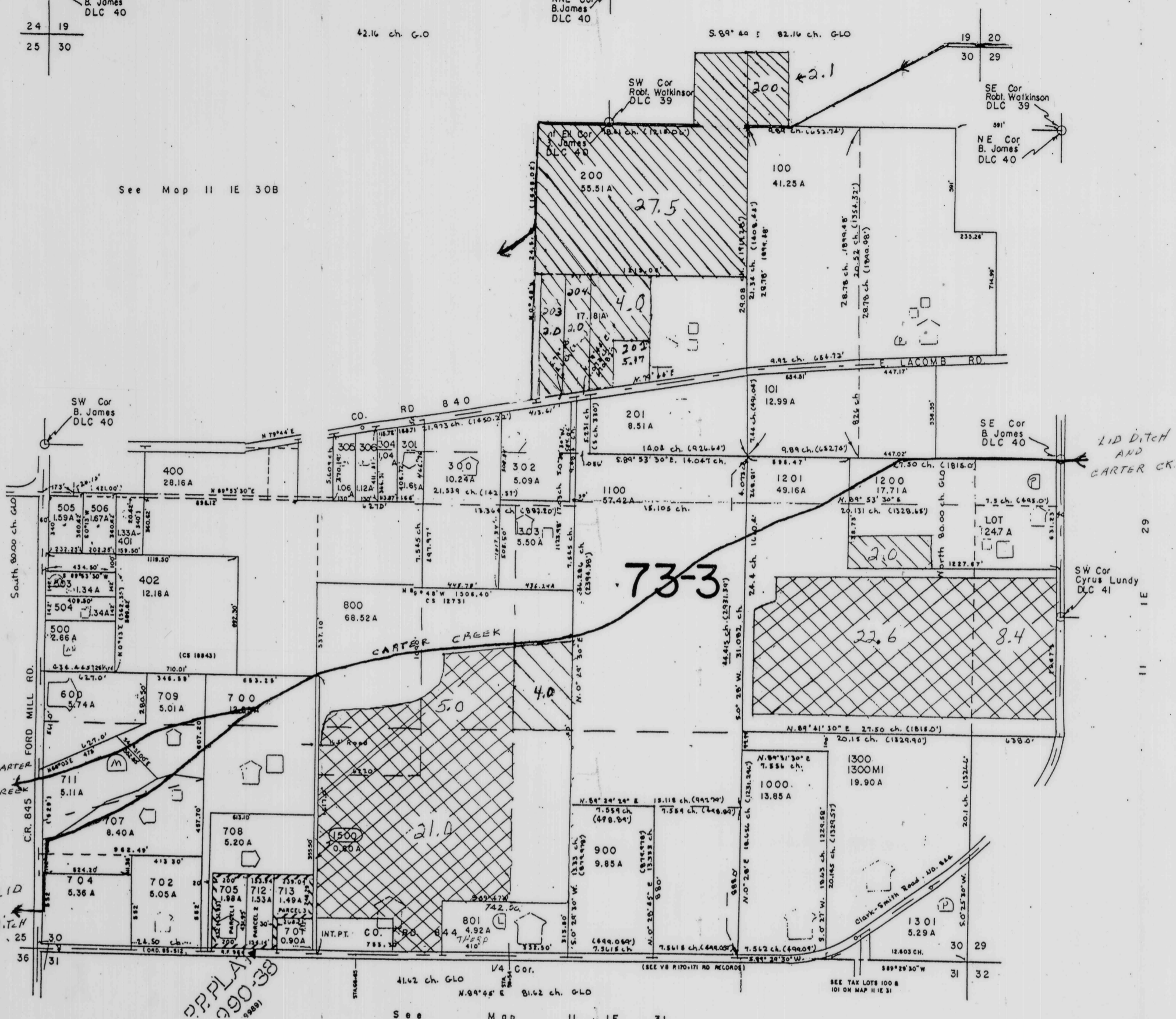

PP. PLAT 990-38

See Map II IE 31

Scale: 1" = 660'

N

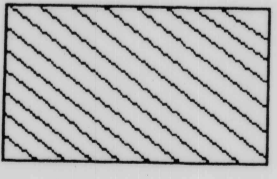

Certified Water- certificate # 31898.

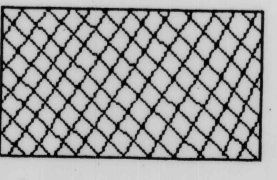

Permit Water- permit # 41359.

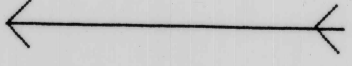

Canals



Buried pipe

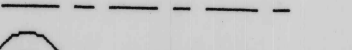

Private buried pipe



Pumping Stations and Ponds

LACOMB IRRIGATION DISTRICT
Water Rights Update - 1992.

Date: 7-1-1992.

MAP 16 of 20
Section 30 T. 11S., R. 1E., WM.

PREPARED by: UPDATE COMMITTEE
Howard Gabel - Jim Brazel - Verle Jensen

Revised 12-15-95.

Sec. 30B, T11S., R1E., W.M.

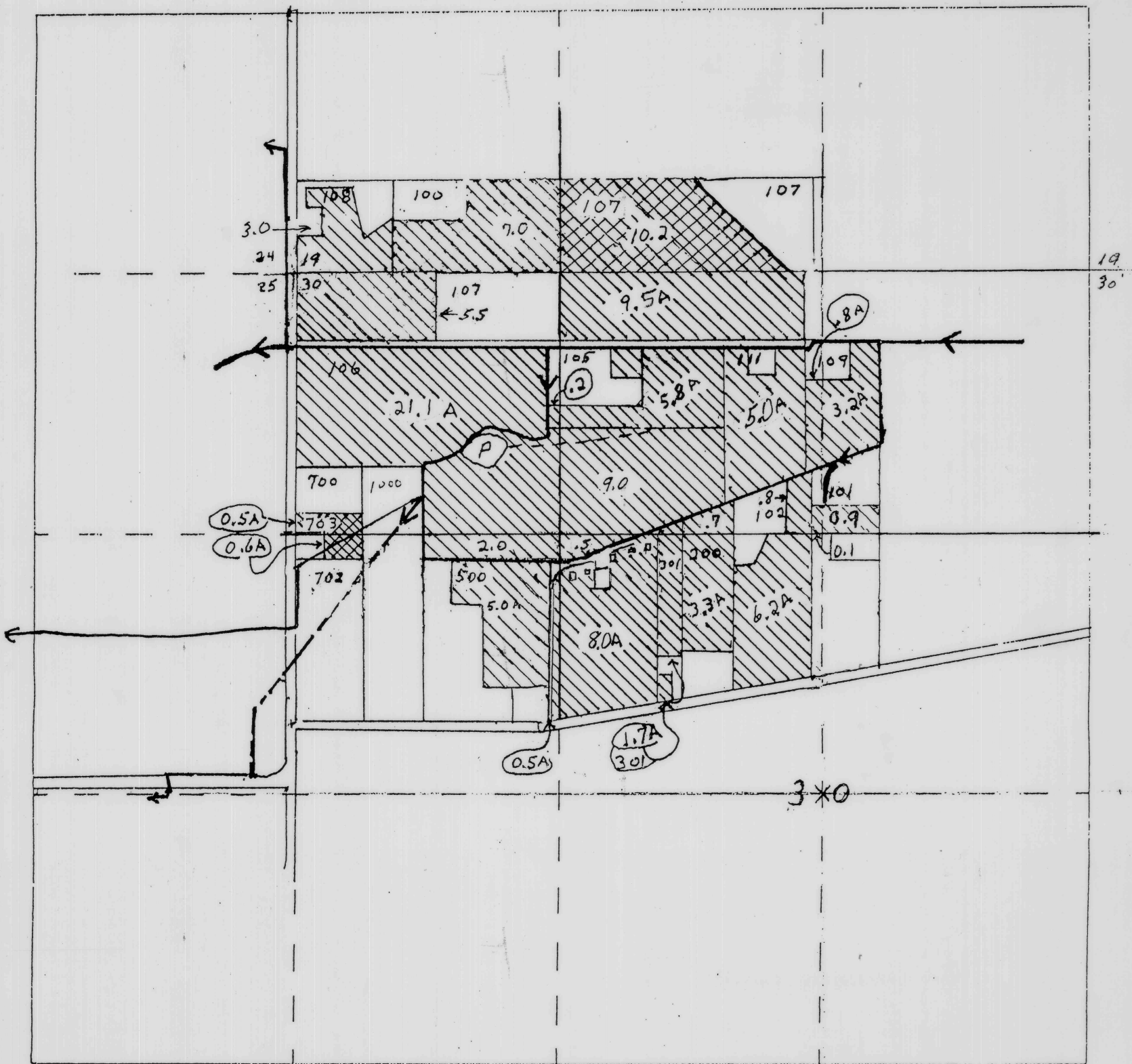
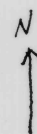

Scale: 1" = 660'.

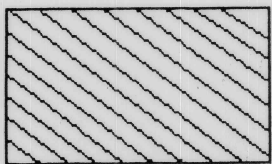

Certified Water- certificate # 31898.

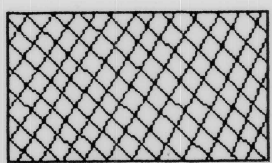

Permit Water- permit # 41359.

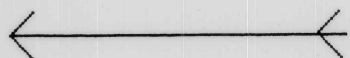

Canals

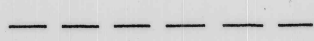

Buried pipe

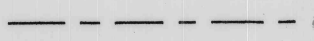

Private buried pipe



Pumping Stations and Ponds

LACOMB IRRIGATION DISTRICT
Water Rights Update - 1992.

Date: 7-1-1992.

MAP 17 of 20
Section 30B T.11S., R1E., WM.

PREPARED by: UPDATE COMMITTEE
Howard Gabel - Jim Brazel - Verle Jensen

Revised 12-15-95.

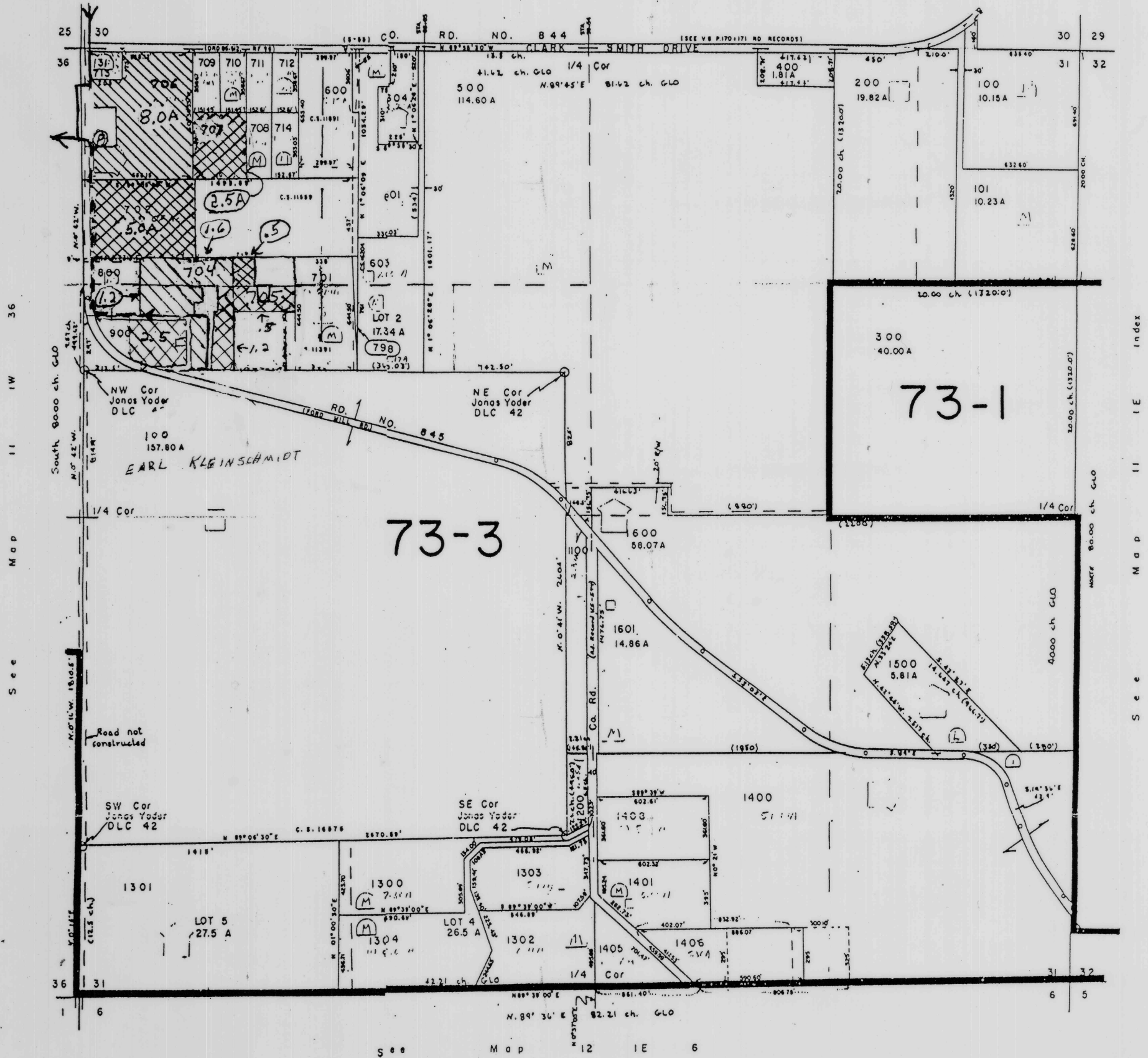

Scale: 1" = 660'

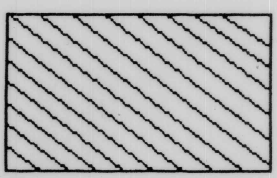

Certified Water- certificate # 31898.

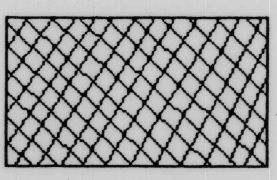

Permit Water- permit # 41359.

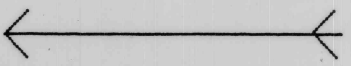

Canals

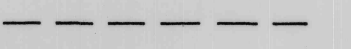

Buried pipe

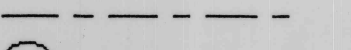

Private buried pipe



Pumping Stations and Ponds

LACOMB IRRIGATION DISTRICT
 Water Rights Update - 1992.
 Date: 7-1-1992.
 MAP 18 of 20
 Section 31 T.11S., R.1E., WM.
 PREPARED by: UPDATE COMMITTEE
 Howard Gabel - Jim Brazel - Verle Jensen
 Revised 12-15-95.

Sec. 35, T. 11 S., R. 1 W., W.M.

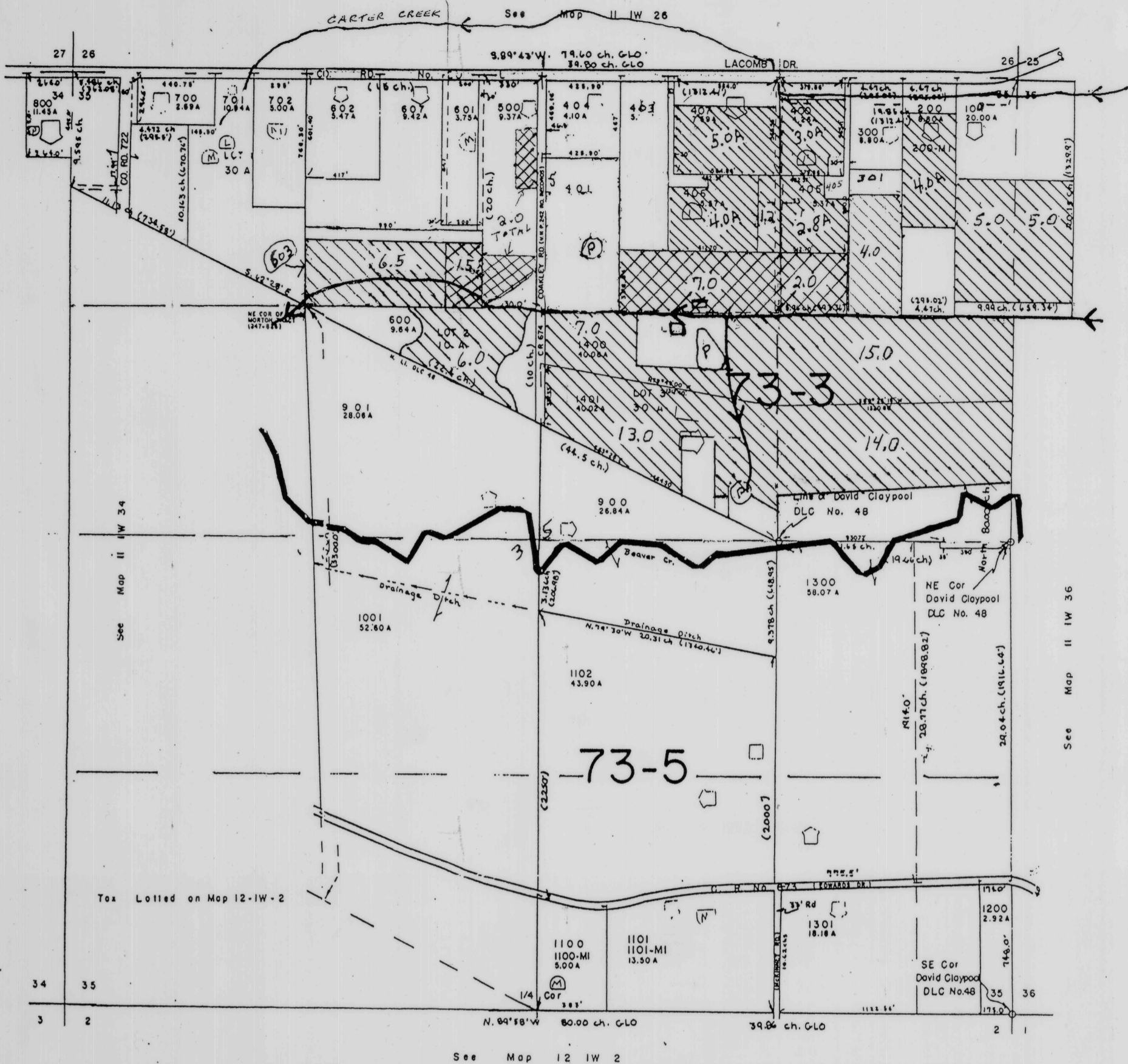

Map 12-1W-3

See Map 12-1W-2

Scale: 1" = 660'

N ↑

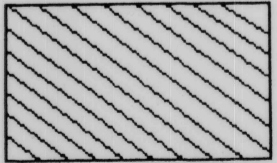
 Certified Water-certificate # 31898.

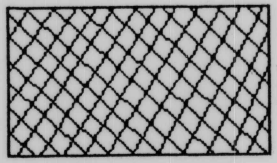
 Permit Water-permit # 41359.

← Canals

--- Buried pipe

- - - Private buried pipe

(P) Pumping Stations and Ponds

LACOMB IRRIGATION DISTRICT Water Rights Update - 1992.
Date: 7-1-1992.
MAP 19 of 20 Section 35 T. 11 S., R. 1 W., W.M.
PREPARED by: UPDATE COMMITTEE Howard Gabel - Jim Brazel - Verle Jensen
Revised 12-15-95.

See Map II IW 25

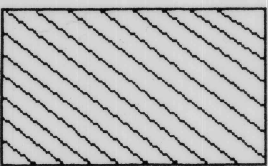
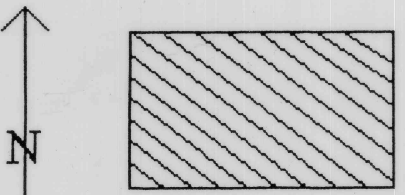
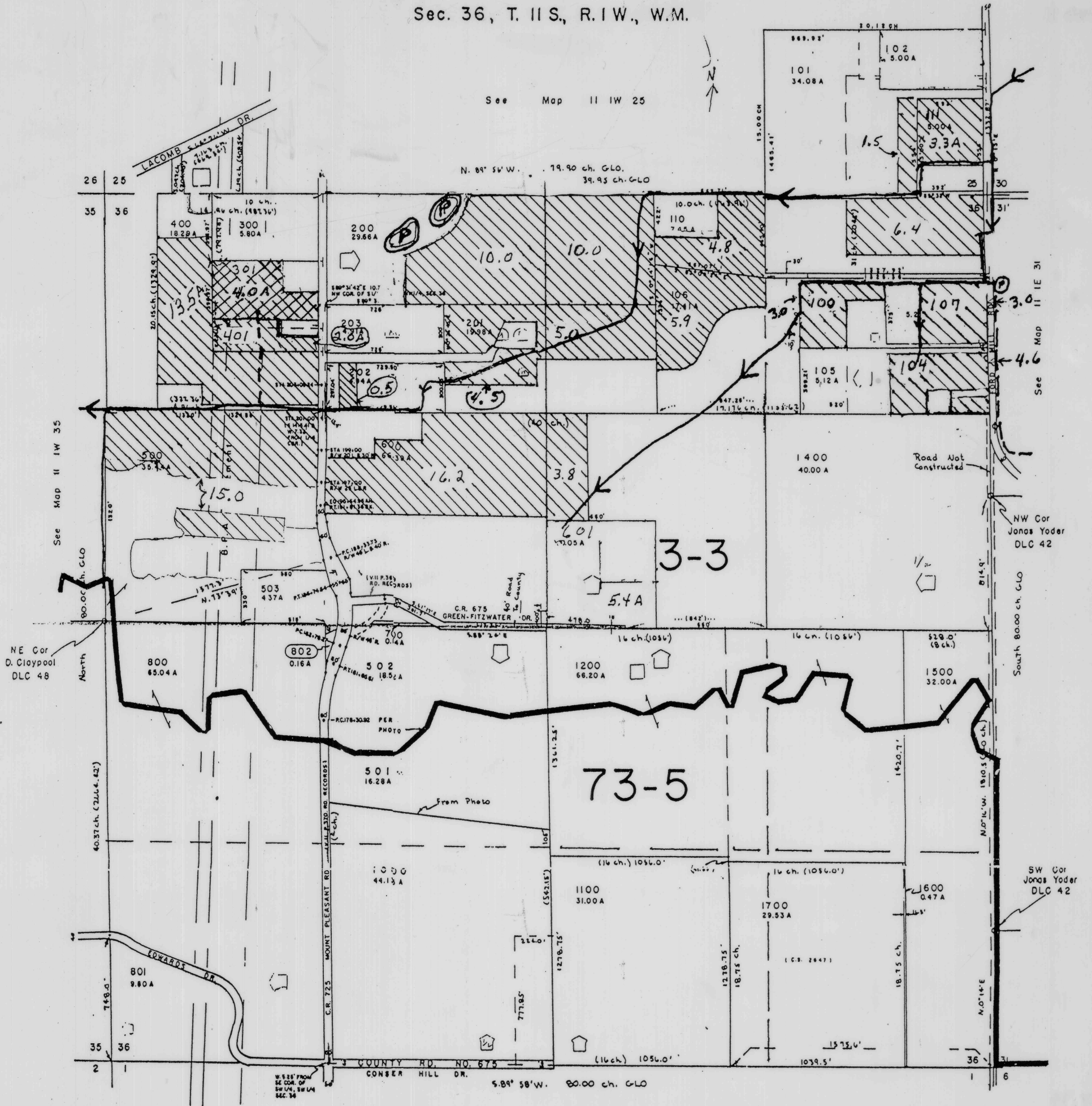

Certified Water- certificate # 31898.

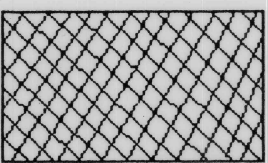

Permit Water- permit # 41359.

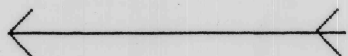

Canals

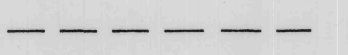

Buried pipe

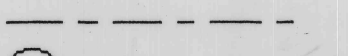

Private buried pipe



Pumping Stations and Ponds

LACOMB IRRIGATION DISTRICT
Water Rights Update - 1992.

Date: 7-1-1992.

MAP 20 of 20
Section 36 T. 11 S., R. 1 W., W.M.

PREPARED by: UPDATE COMMITTEE
Howard Gabel - Jim Brazel - Verle Jensen

Revised 12-15-95.

DIVERSION POINT
2670' E AND
1220' S. OF
W. 1/4 COR. OF
SEC 25, T. 11 S. R. 1 E.
W.M.

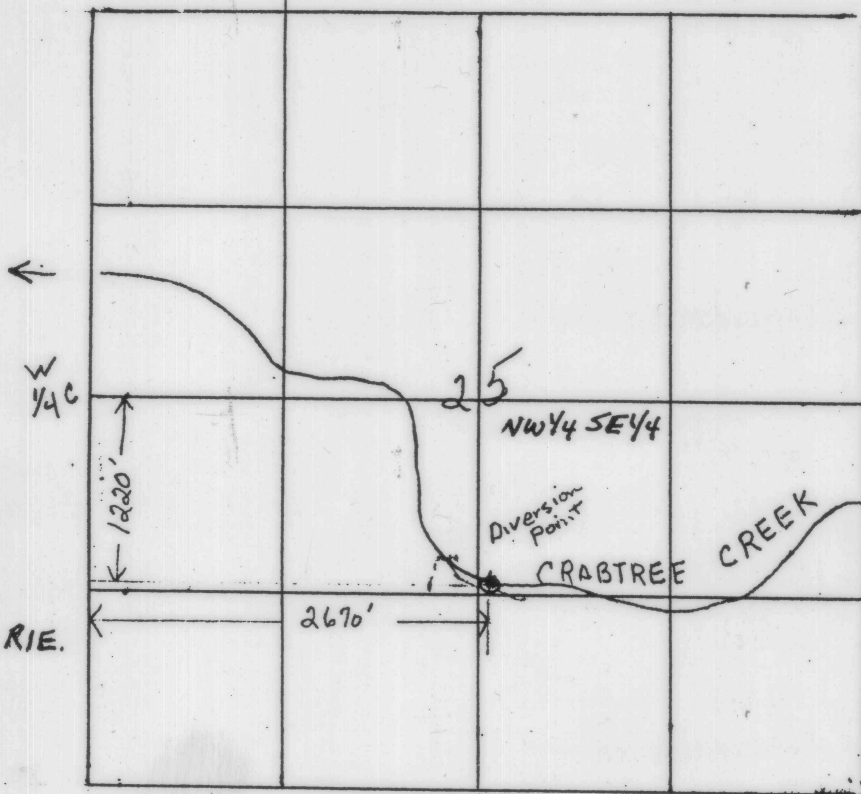

T. 11 S. R. 1 E. W.M.

POINT OF DIVERSION

LACOMB IRRIGATION DISTRICT