

26 25
1/4 S

C 1/4

25 30
1/4 S

26 25
35 36

25 30
36 31

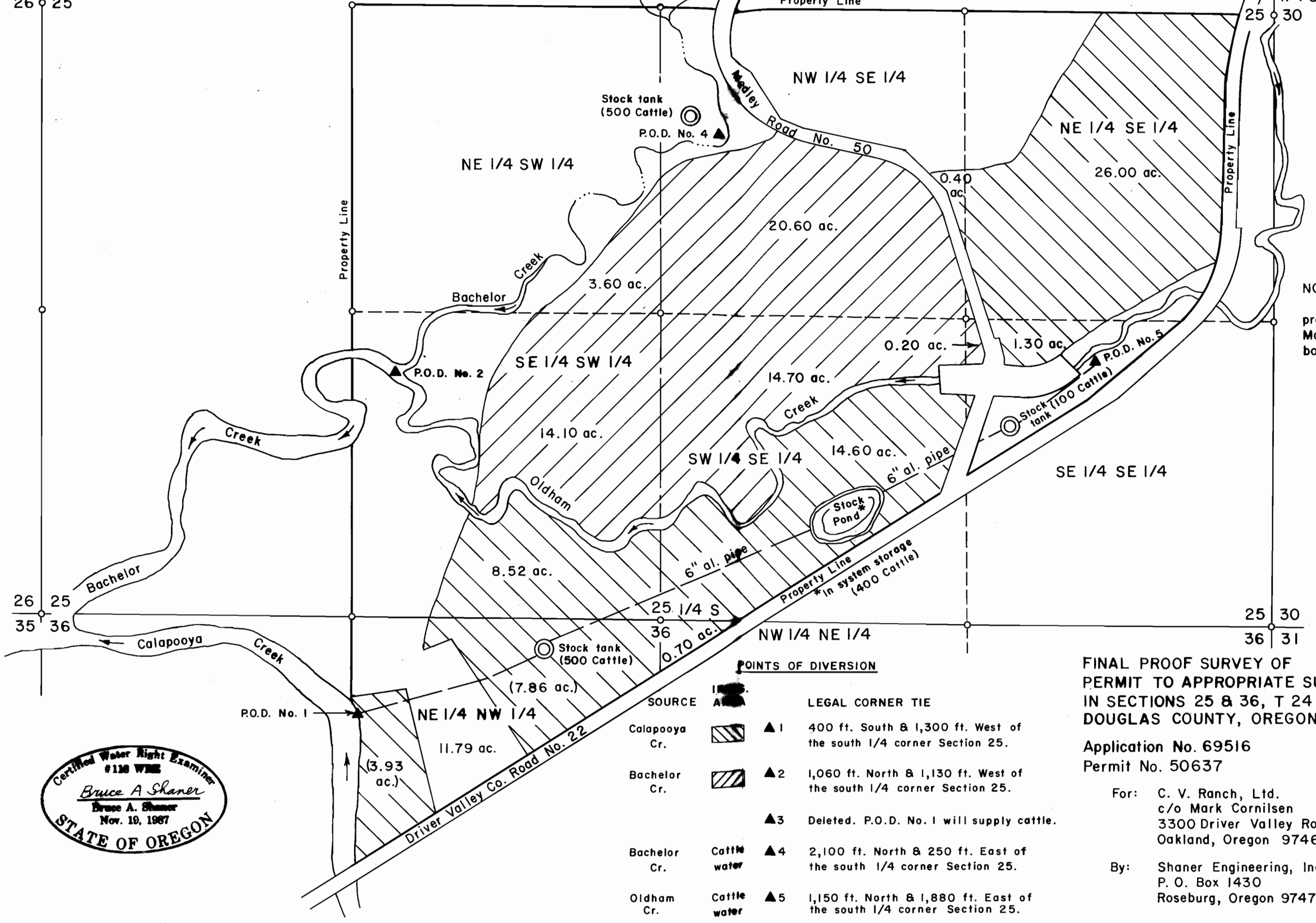

Scale: 1" = 400 ft.

NOTE:
This map was prepared from Assessor's Maps. This is not a land boundary survey.

POINTS OF DIVERSION

SOURCE	LEGAL CORNER TIE
Calapooya Cr.	▲ 1 400 ft. South & 1,300 ft. West of the south 1/4 corner Section 25.
Bachelor Cr.	▲ 2 1,060 ft. North & 1,130 ft. West of the south 1/4 corner Section 25.
Bachelor Cr.	▲ 3 Deleted. P.O.D. No. 1 will supply cattle.
Bachelor Cr.	▲ 4 2,100 ft. North & 250 ft. East of the south 1/4 corner Section 25.
Oldham Cr.	▲ 5 1,150 ft. North & 1,880 ft. East of the south 1/4 corner Section 25.

FINAL PROOF SURVEY OF PERMIT TO APPROPRIATE SURFACE WATER IN SECTIONS 25 & 36, T 24 S, R 5 W, W. M., DOUGLAS COUNTY, OREGON

Application No. 69516
Permit No. 50637

For: C. V. Ranch, Ltd.
c/o Mark Cornilsen
3300 Driver Valley Road
Oakland, Oregon 97462

By: Shaner Engineering, Inc.
P. O. Box 1430
Roseburg, Oregon 97470

May 22, 1992

