

T. 3 S. R. 38 E. W.M.

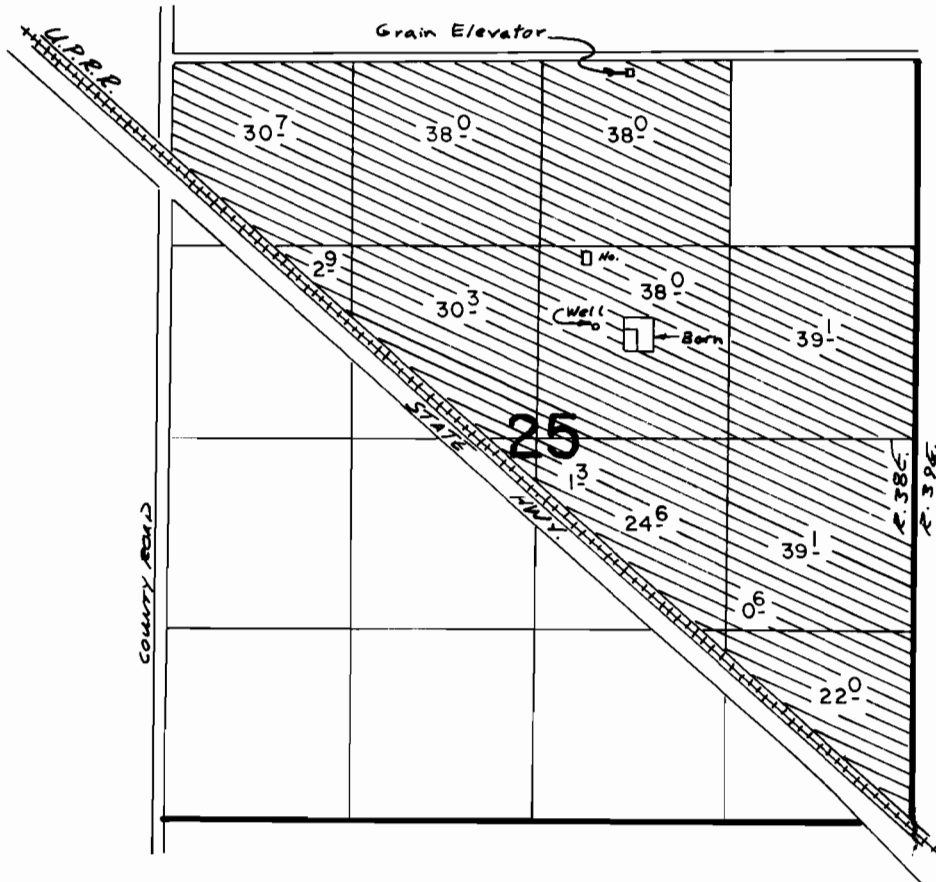

WELL LOCATED 1860' S. & 2190' W. FROM NE COR SEC 25, T. 3 S. R. 38 E. W.M.

FINAL PROOF SURVEY UNDER

Application No. **G-9553** Permit No. **G-9379**
IN NAME OF

LLOYD & WYTHEL **BRONSON**.....

Surveyed *NOV. 18, 1981* by *V. CHURCH*.....