

APPLICATION OF W.G. SHIELDS
 TO APPROPRIATE WATER FOR DOMESTIC USE
 SITUATED IN SECTION 31, T27S, R12W, W.M. OREGON

CERTIFICATE OF SURVEYOR.
 I, A.N. Gould of Coquille, Oregon, do hereby certify that this
 MAP was made from notes taken during an actual
 survey made by me on March 24, 1921, and that it
 correctly represents the works described in
 the accompanying Application.

dated at Coquille, Oregon, this 24 day of March, 1921.

A. N. Gould
 Surveyor.

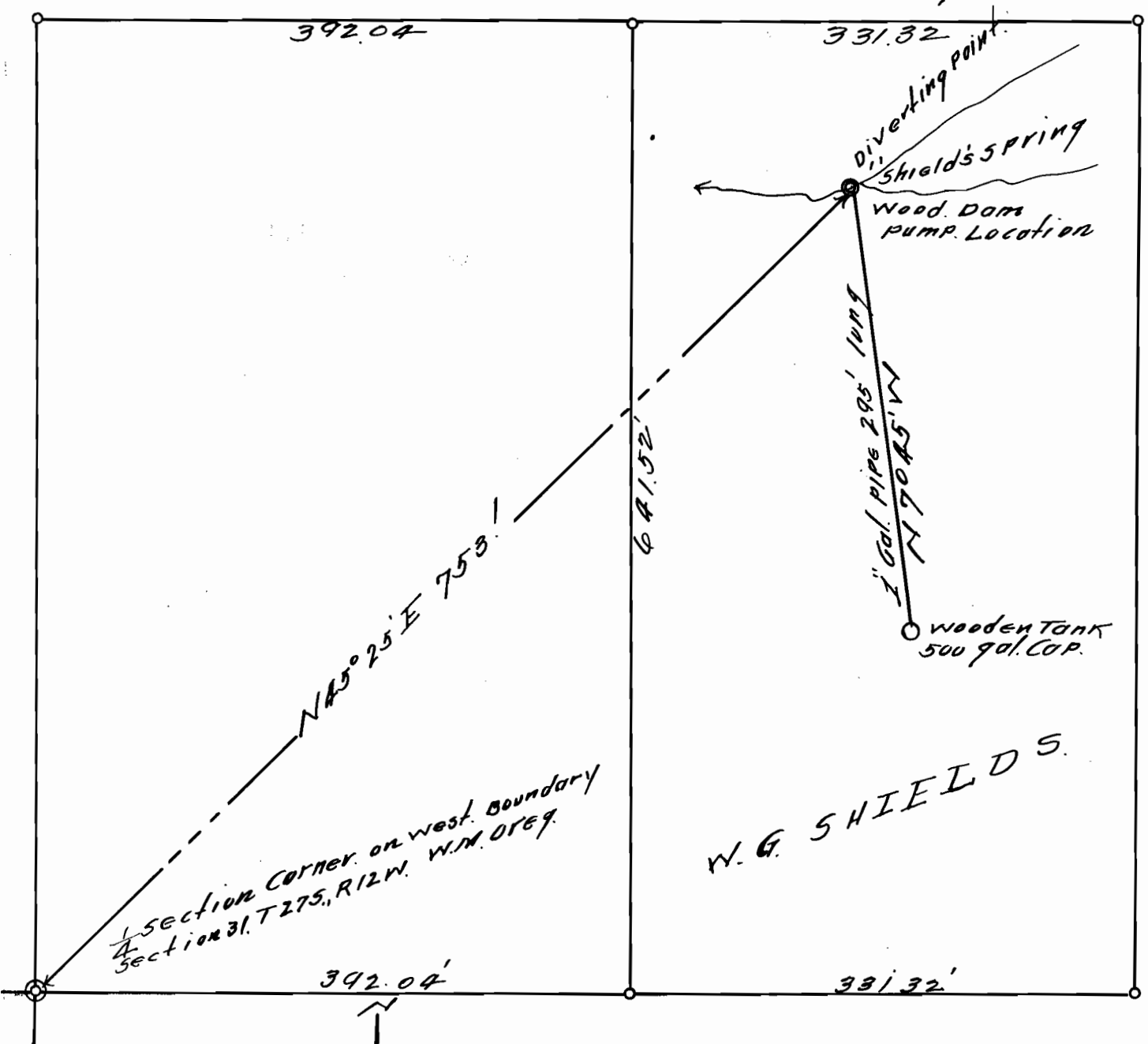

W. G. SHIELDS.

Application No 7812
 Permit No 5002

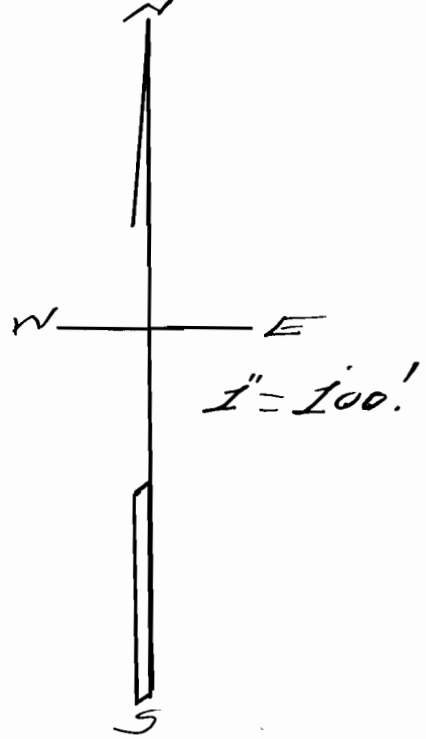

A. N. Gould.