

T. 37., R. 5 W., W.M.
SECTION 20 NW 1/4, NW 1/4

DIVERSION POINTS:

APPLEGATE LAKE RESERVOIR LOCATED IN
S 1/2, SE 1/4, SEC. 25, T 40 S, R 4 W, W.M.

ALTERNATE DIVERSION POINTS FOR
MURPHY ELECTRIC DITCH

SE 1/4, NW 1/4, SEC. 21, T 37 S, R 5 W, W.M.
1550' SOUTH & 2200' EAST FROM NW COR.,
SEC. 21 (JOSEPHINE COUNTY).

SW 1/4, SW 1/4, SEC. 6, T 38 S, R 4 W, W.M.
950' NORTH & 200' EAST FROM SW COR.,
SEC. 6 (JACKSON COUNTY).

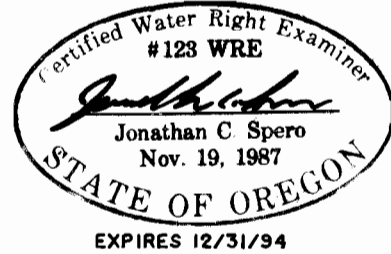

THIS MAP IS FOR THE PURPOSE OF
IDENTIFYING THE LOCATION OF THE
WATER RIGHT ONLY AND IS NOT IN-
TENDED TO PROVIDE LEGAL DIMEN-
SIONS OR LOCATIONS OF PROPERTY
OWNERSHIP LINES.

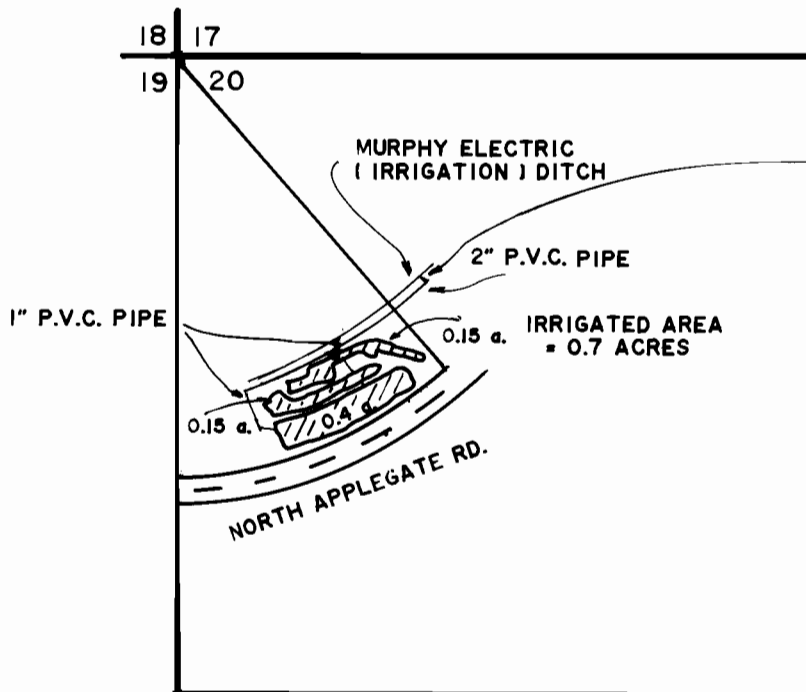

DIVERSION FROM
MURPHY ELECTRIC
DITCH IS LOCATED
450' SOUTH & 500'
EAST FROM NW
COR SEC. 20



SCALE: 1" = 400'

FINAL PROOF SURVEY
UNDER

APPLICATION NO. 69764 PERMIT NO. 50759
IN NAME OF

ROBERT ZIMMERMAN

SURVEYED JANUARY 14, 1993 BY *Jonathan C. Spero*