

RECEIVED

OCT - 1 1992

DEPT.



FINAL PROOF SURVEY MAP

IN THE NAME OF CARL L. GILES

1 INCH = 1320 FEET

SECTION 29, TOWNSHIP 30 SOUTH, RANGE 3 WEST, W.M.

APPLICATION 70381

PERMIT 51388

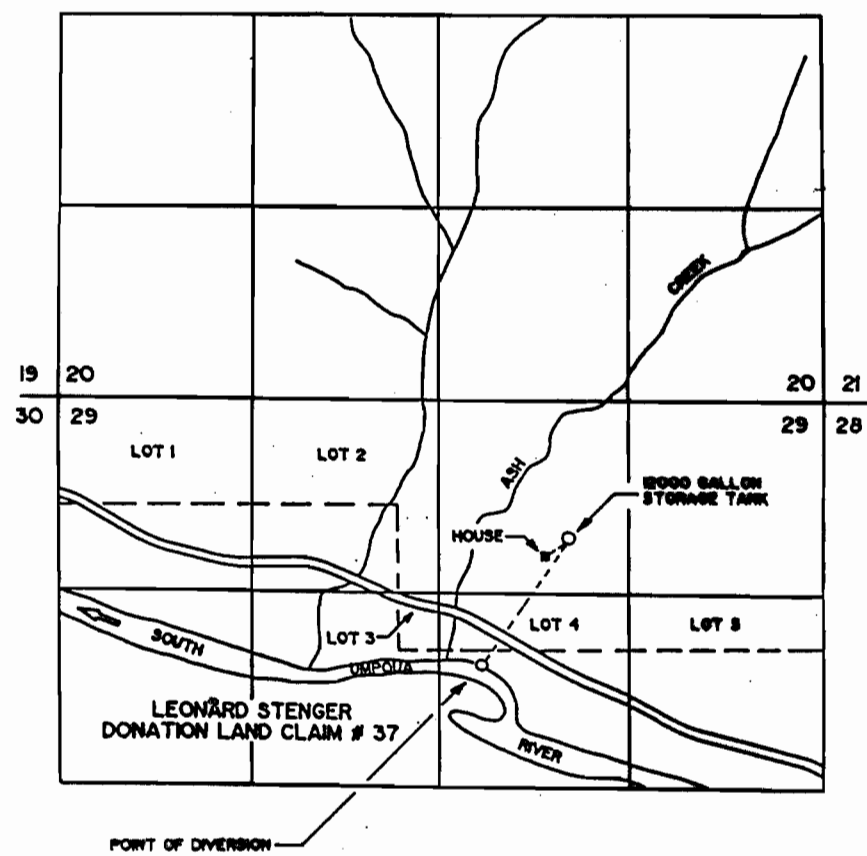

THE POINT OF DIVERSION IS LOCATED 830 FEET NORTH AND 2390 FEET WEST FROM THE EAST 1/4 CORNER OF SECTION 29, BEING WITHIN THE SW 1/4 OF THE NE 1/4 OF SECTION 29, TOWNSHIP 30 SOUTH, RANGE 3 WEST, W.M., DOUGLAS COUNTY.

THE PURPOSE OF THIS MAP IS TO IDENTIFY THE LOCATION OF THE WATER RIGHT. IT IS NOT INTENDED TO PROVIDE INFORMATION RELATIVE TO THE LOCATION OF PROPERTY OWNERSHIP BOUNDARY LINES.

