

T 28 S., R. 13 W. SEC. 10

Scale: 1" = 400ft.

FINAL PROOF SURVEY  
UNDER

Application No. R-71344

Permit No. R-11386

In the name of  
GAROLD NELSON

Surveyed on Dec. 17, 1993

OAR 690-14-170-4 this map is for the purpose of identifying  
the location of the water right only.

Diversion system is 3 h.p. Homelite  
3x50 rpm to serve 50 cows, 2<sup>nd</sup> intake.

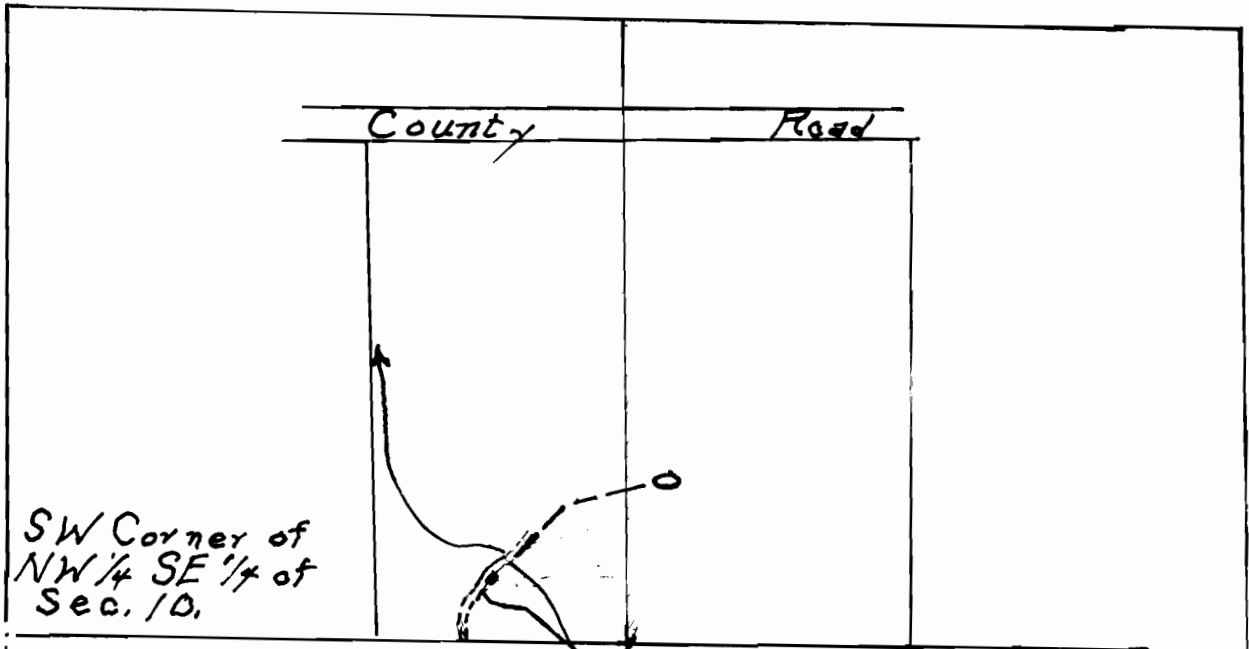

SW Corner of  
NW/4 SE/4 of  
Sec. 10.

POD is 997' E & 125' N.  
of SW Cor. of NW/4 SE/4

Unnamed stream  
tributary of Fat Elk Cr. & Coquille River.

PREPARED

DATE

BY