

T28S R4W WM  
SECTION 29

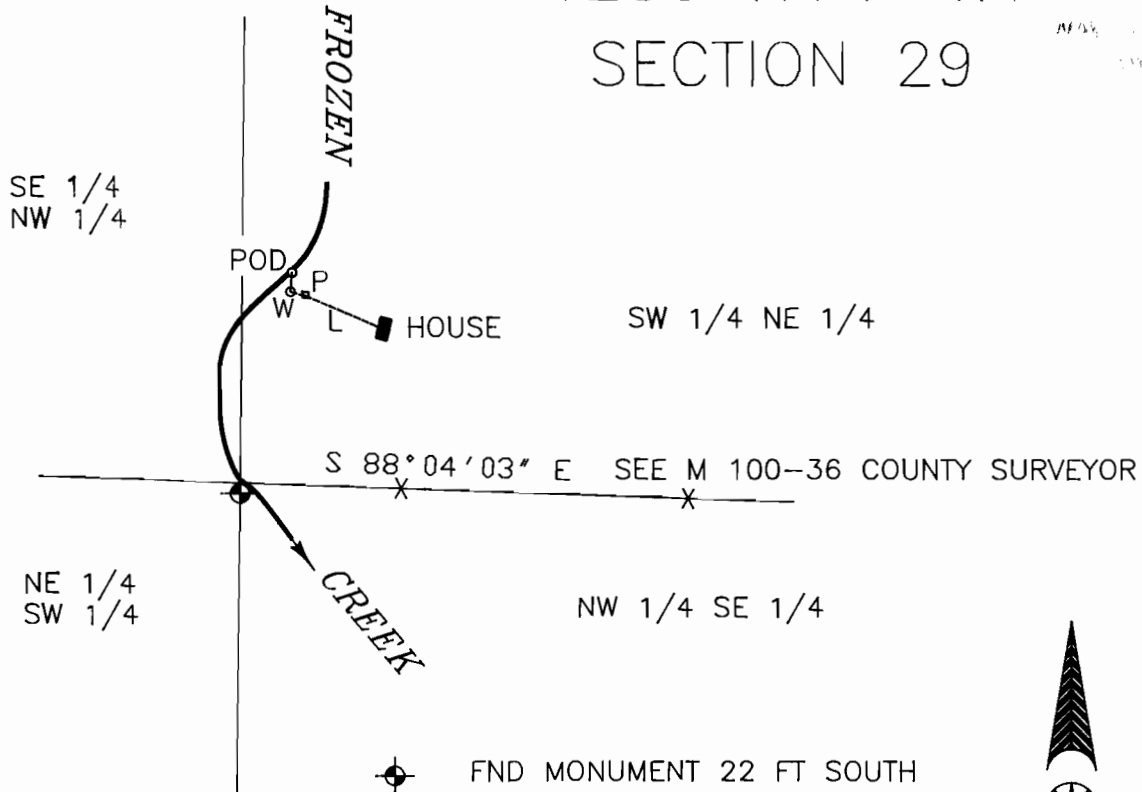

- ⊙ FND MONUMENT 22 FT SOUTH FROM CENTER OF SECTION
- L 3/4" PLASTIC PIPE TO HOUSE
- P PUMP HOUSE
- W 8" VERTICAL SHAFT, 12 FT DEEP

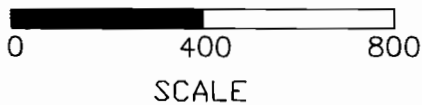

P.O.D. LOCATED 440 FEET NORTH AND 110 FEET EAST FROM CENTER SECTION 29

FINAL PROOF SURVEY  
in the name of  
*Dennis Jacobs*

BY: WILLIAM J. RUPPERT  
P.O. BOX 1564  
MYRTLE CREEK, OR 97457

JUNE 19, 1993

Application No. 71215

Permit No. 51389