

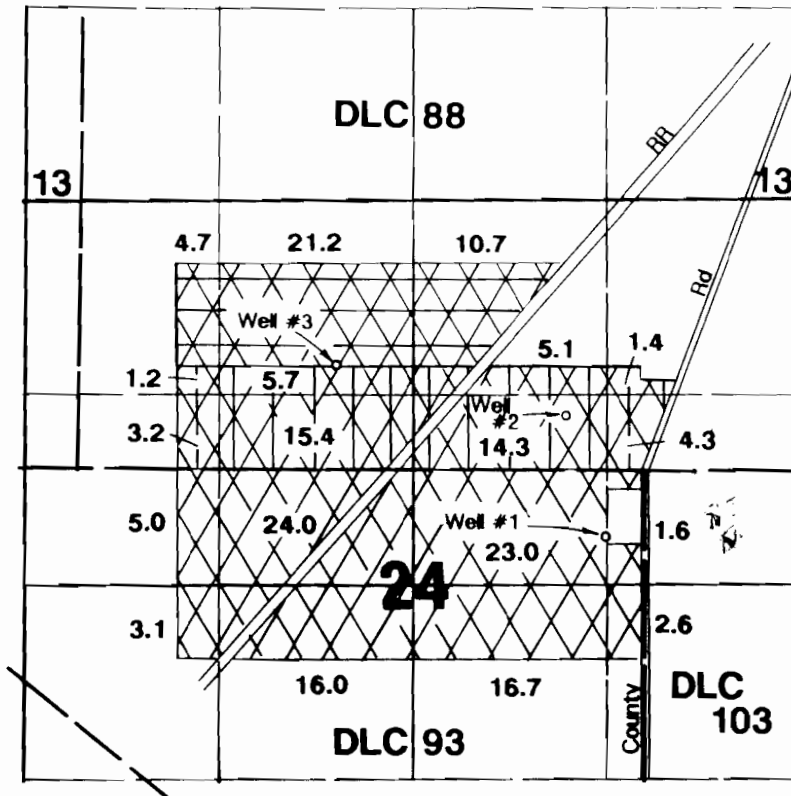

T.5S., R.2W., W.M.

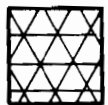

1" = 1320'

Wells 1, 2 & 3
Area Irrigated

-  G-11630
-  G-3974
-  G-12113

Well #1 located 2297'S & 1320'W from NE corner Section 24.
 Well #2 located 360'N & 540'W from NE corner DLC 93.
 Well #3 located 1150'S & 2120'E from NW corner Section 24.
 710'N & 1750'E SW
 9/14/90 PER
 DLC 88

Final Proof Survey

Application #G-11630 Permit#G-10750
 G-12113 G-11123
 G-3974 G-3731
 In Name Of

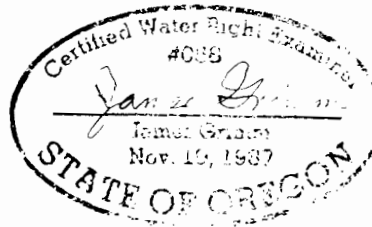

Norman A. Reiling

Surveyed on August 15, 1990 by J. Grimm

THIS MAP WAS PREPARED FOR THE PURPOSE OF IDENTIFYING THE LOCATION OF A WATER RIGHT ONLY AND IS NOT INTENDED TO PROVIDE LEGAL DIMENSIONS OR LOCATION OF PROPERTY OWNERSHIP LINES.