

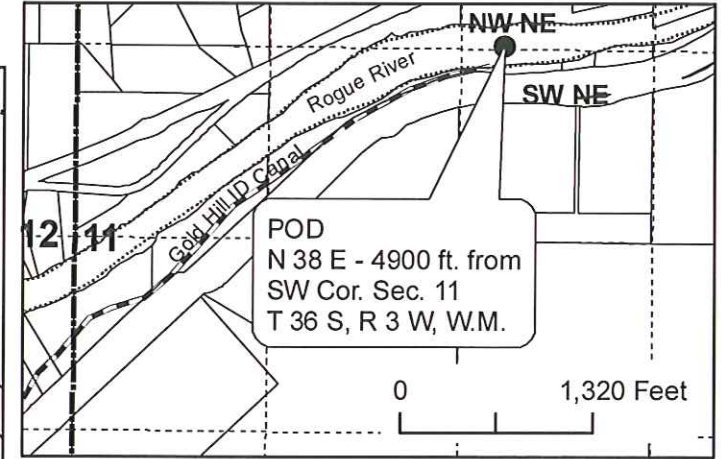

**Transfer of Water Right  
Clarification map for T-7323  
Certificate 72951  
Transfer of POD**

**T 36S, R 4 W, W.M. Sec 27**

**Existing POD  
NW NE, S 11, T36S, R3W, W.M.**



N

**Legend**

- C72951 as listed on certificate
- Martin property
- DLC

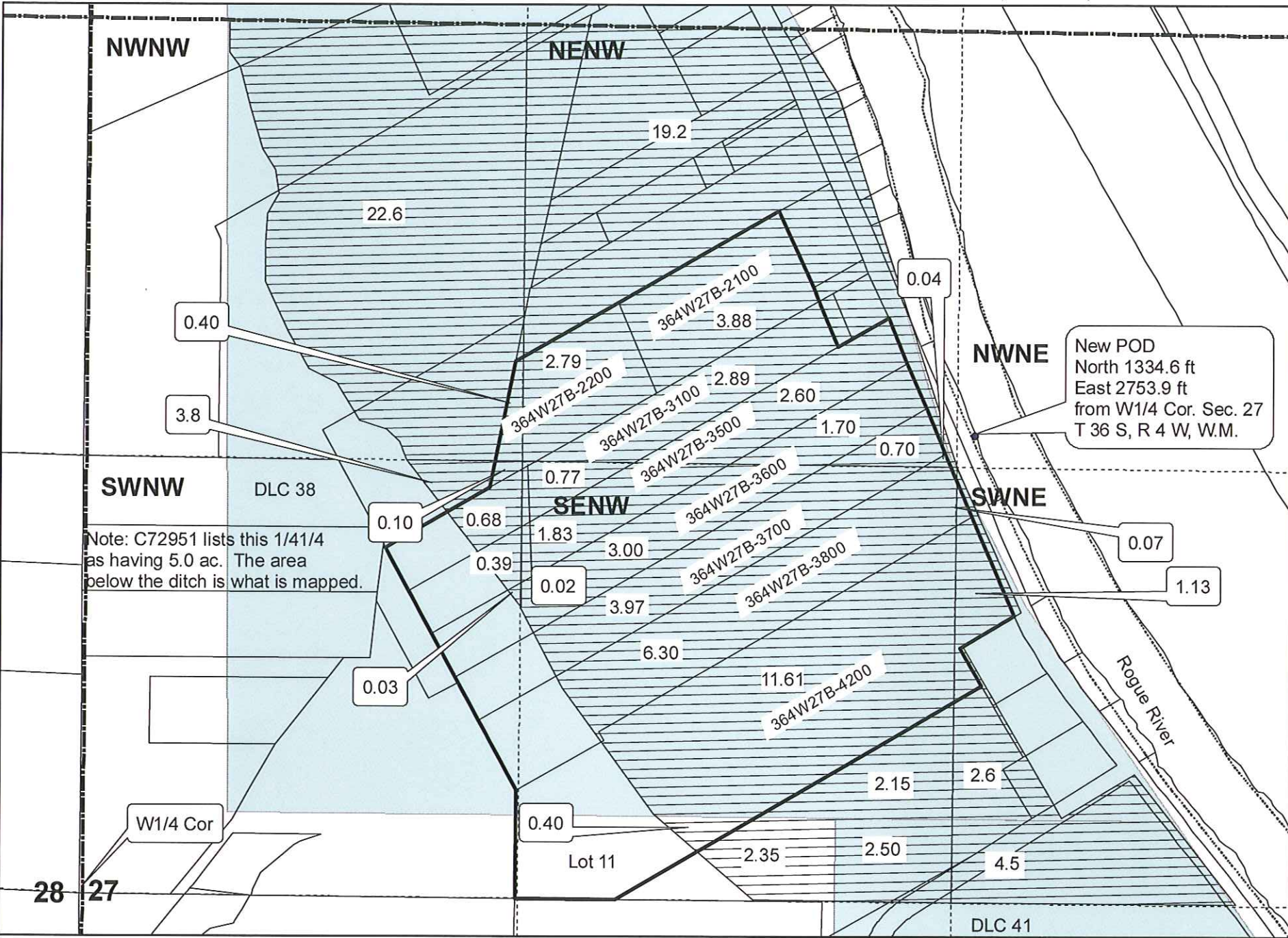

**NWNE**  
New POD  
North 1334.6 ft  
East 2753.9 ft  
from W1/4 Cor. Sec. 27  
T 36 S, R 4 W, W.M.

**Transfer of Water Right  
Clarification map for T-7323  
Certificate 72952  
Transfer of POD**

**T 36S, R 4 W, W.M. Sec 27**

**Existing POD  
NW NE, S 11, T36S, R3W, W.M.**

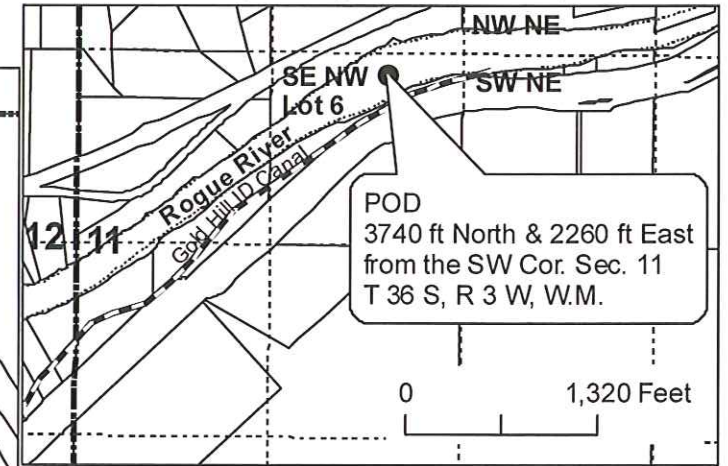

N

**Legend**

- C72952 affected by T-7323
- Martin property
- DLC

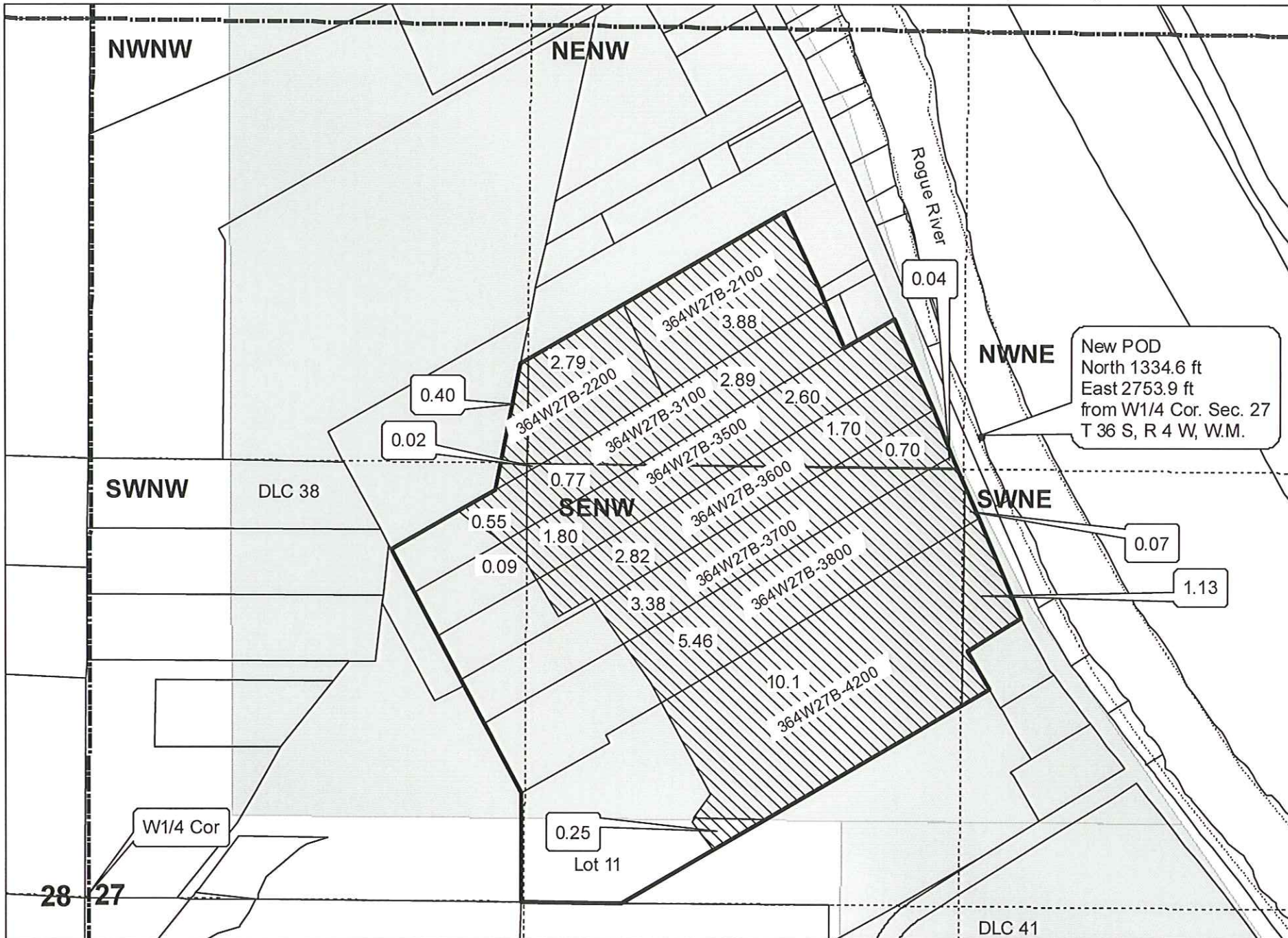

**New POD**  
North 1334.6 ft  
East 2753.9 ft  
from W1/4 Cor. Sec. 27  
T 36 S, R 4 W, W.M.