

R12120

RECEIVED

Application No. 7307173072

Permit No. R1212053031

OCT 11 1996

WATER RESOURCES DEPT.
SALEM, OREGON

PONDS WILL BE FILLED FROM THE UNAMED STREAM WITH WINTER RUN-OFF. WATER WILL BE USED FOR IRRIGATION OF ORCHARD/CROPS WATER WILL BE DISBURSED BY THE EXISTING DITCH SYSTEM. WATER WILL BE PUMPED FROM PONDS 2 AND 3 INTO THE EXISTING DITCH. PONDS 2 AND 3 CAN ALSO BE FILLED WITH WATER FROM KELLY CREEK DURING NON-IRRIGATION TIMES USING THE EXISTING DITCH AND DIVERSION. THE 2.6 ACRES OF IRRIGATION WILL BE IN ADDITION TO THE EXISTING RIGHTS UNDER CERTIFICATE 10620 THE CERTIFICATE DOES NOT INDICATE EXACTLY WHERE THE 23.6 ACRES IT ALLOWS IS LOCATED WITHIN THE SW 1/4, NW 1/4.



SCALE 1" = 400'

DIVERSION POINTS AND DAM LOCATIONS:
AS REFERENCED FROM THE NORTHWEST CORNER OF SECTION 18:

POND 1:
DIVERSION POINT:
1543' SOUTH AND 1197' EAST.
DAM:
1597' SOUTH AND 1160' EAST.

POND 2:
DIVERSION POINT:
1847' SOUTH AND 1179' EAST
DAM:
1766' SOUTH AND 1072' EAST.

POND 3:
DIVERSION POINT:
1962' SOUTH AND 1205' EAST
DAM:
1837' SOUTH AND 982' EAST.

RANGE 20 EAST
RANGE 21 EAST
S 12 S 7
S 13 S 18
SOUTH 1320
U. S. HIGHWAY 395
SOUTH 1320

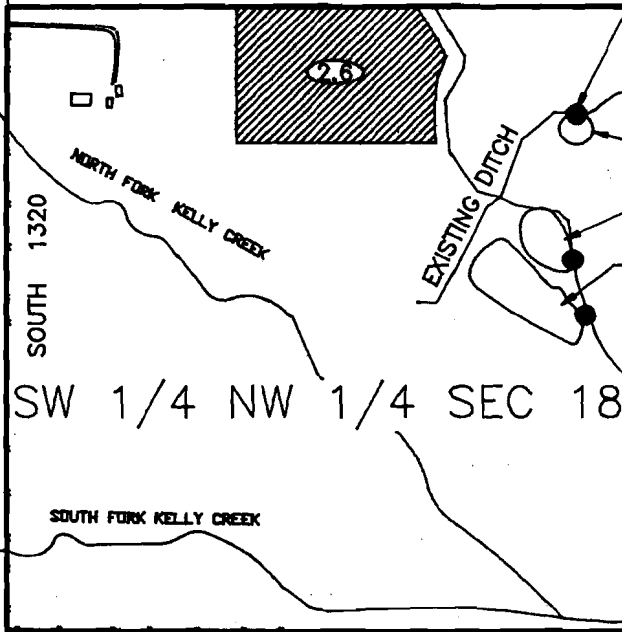

POINT OF DIVERSION FROM UNAMED STREAM 1543' SOUTH AND 1197' EAST OF THE NW CORNER OF SECTION 18

- POND 1 0.6 AC. FT.
- POND 2 1.5 AC. FT.
- POND 3 4.5 AC. FT.

SW 1/4 NW 1/4 SEC 18

KELLY CREEK ROAD CO. RD NO. 1-18

EXISTING POINT OF DIVERSION AS PER CERTIFICATE 10620 FUNK-PARTIN DITCH APPROXIMATELY 2595 FEET SOUTH AND FEET 1457 EAST FROM THE NW CORNER OF SECTION 18

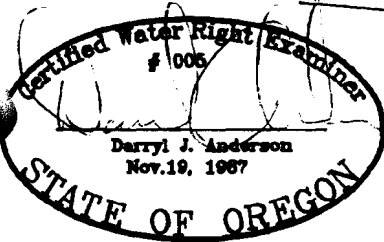

RENEWAL 12/31/97

NOTE: PONDS ARE EXISTING AT THIS TIME

● POINTS OF DIVERSION.

REVISED: 10/7/96 R.F.C.

DATE: 3/14/91
SCALE: 1" = 400'
DWG. OURPWR
JOB: 9294
DWG. BY: DJA
SHEET 1 OF 1

MAP TO ACCOMPANY APPLICATION TO CONSTRUCT A RESERVOIR AND APPROPRIATE SURFACE WATER FOR
SHERYL BACH
2612 NE CIVET
BEND, OREGON 97701

ANDERSON ENGINEERING AND SURVEYING INC.
P.O. BOX 28
LAKEVIEW, OREGON 97630
(541) 947-4407