

T. 9S., R. 39E., W. M.

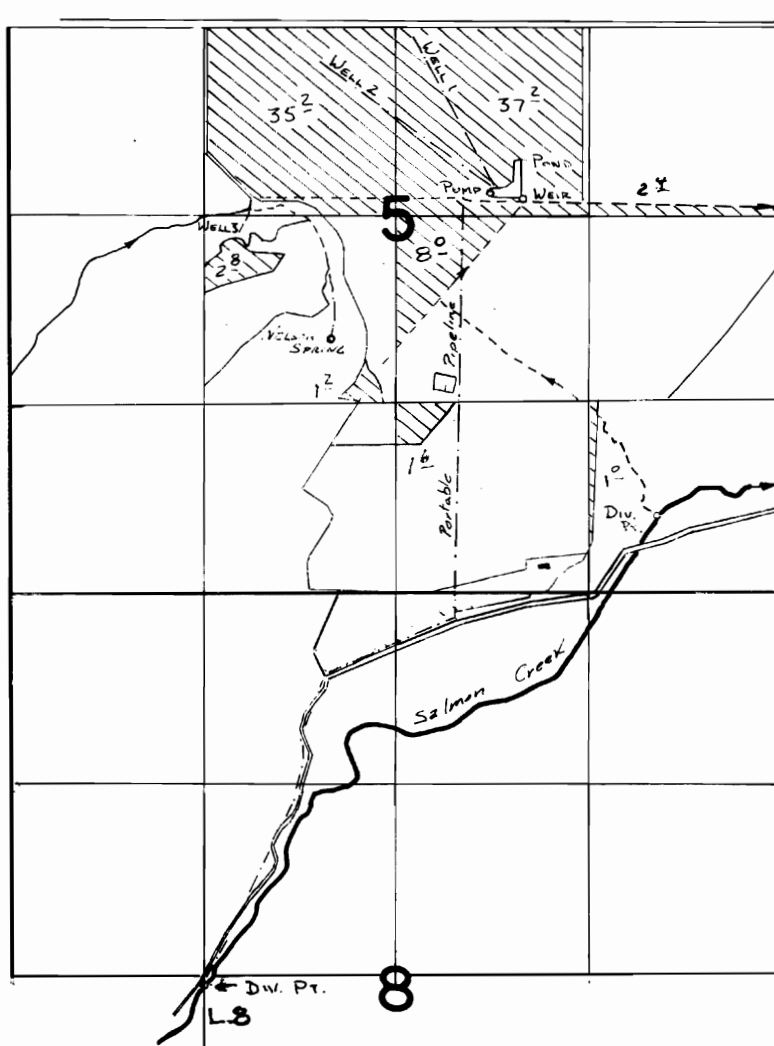

DIV. PT. LOCATED 530' N. & 850' W. FROM SE COR. SEC 5
ADD'L DIV. PT. LOC. 270' S. & 1320' E FROM NW COR SEC 8

FINAL PROOF SURVEY UNDER

SCALE: 1" = 1320'

T-5278

TRANSFERS 5279, 5280
Application No. 65168..... Permit No. 47837.....
IN NAME OF

..... JOSEPH O. RUDI

Surveyed MAY..23.... 19.84., by V.L.CHURCH.....



7/11/96 DEK