

T.26S.,R.5W.,W.M.
SECTION 30
NW1/4 of NE1/4

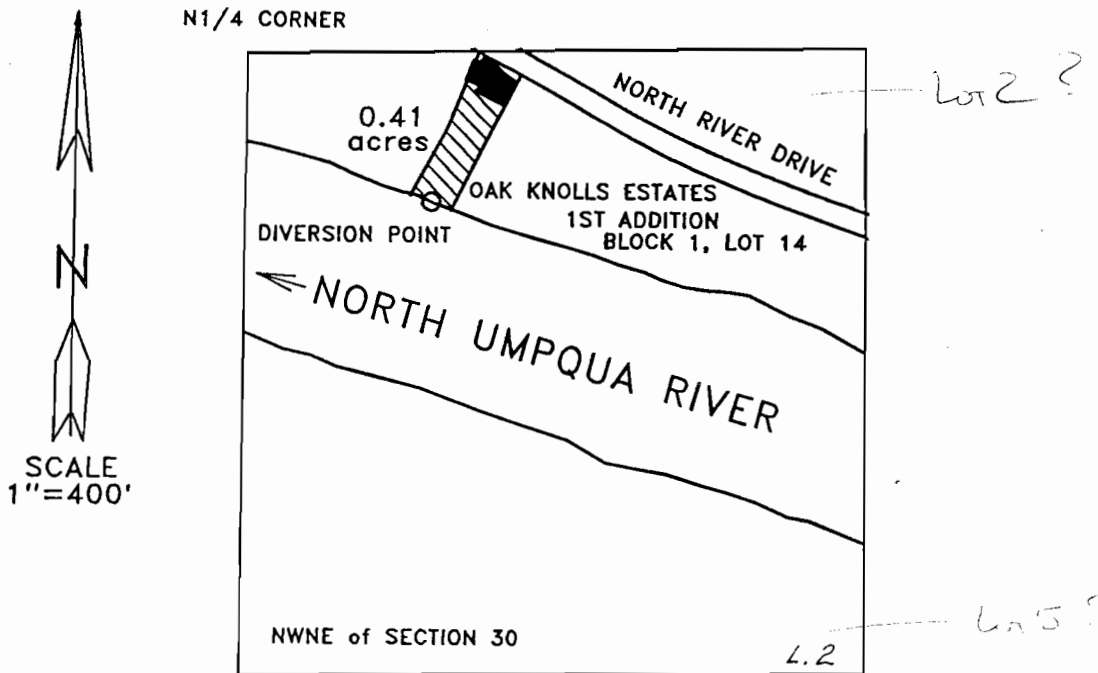

THE DIVERSION POINT IS LOCATED 320 FEET SOUTH AND 400 FEET EAST FROM THE NORTH 1/4 CORNER OF SECTION 30.

FINAL PROOF SURVEY
for
JERRY and/or ELAINE WARREN

Application 70973

Permit 51251

THE PURPOSE OF THIS MAP IS TO IDENTIFY THE LOCATION OF THE WATER RIGHT. IT IS NOT INTENDED TO PROVIDE INFORMATION RELATIVE TO THE LOCATION OF PROPERTY OWNERSHIP BOUNDARY LINES.

