

SECTION 4, T. 31 S., R. 3 E., W.M.

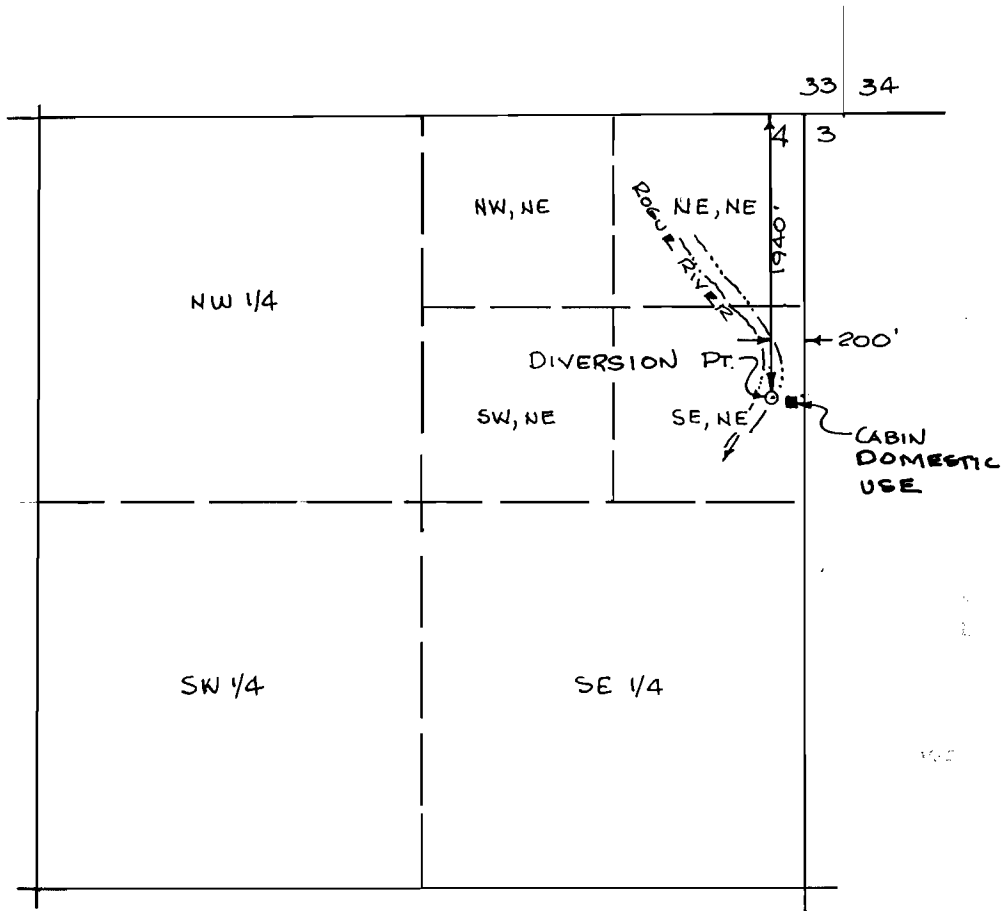

DATE:

SCALE: 1"=1320'

THE PREPARATION OF THIS MAP WAS FOR THE PURPOSE OF IDENTIFYING THE WATER RIGHT ONLY & HAS NO INTENT TO PROVIDE DIMENSION OR LOCATION OF PROPERTY OWNERSHIP LINES.

FINAL PROOF MAP
UNDER

APPLICATION No. S72892 PERMIT No. 51817
IN THE NAME OF
RONALD D. & LYNDA K. CALKINS
MAPPED MAY 24, 1996

MAPPED BY: L.J. FRIAR C.W.R.E. 049
304 S. HOLLY ST.
MEDFORD, OR. 97501

