

MAP TO ACCOMPANY WATER RIGHT APPLICATION
 OF
 ROSHAK BROTHERS
 IN
 Sections 5, 6, & 7, T2S, R1W, W.M.

Scale: 1" = 400'

14 December 1956

Total acreage covered by this application: 90

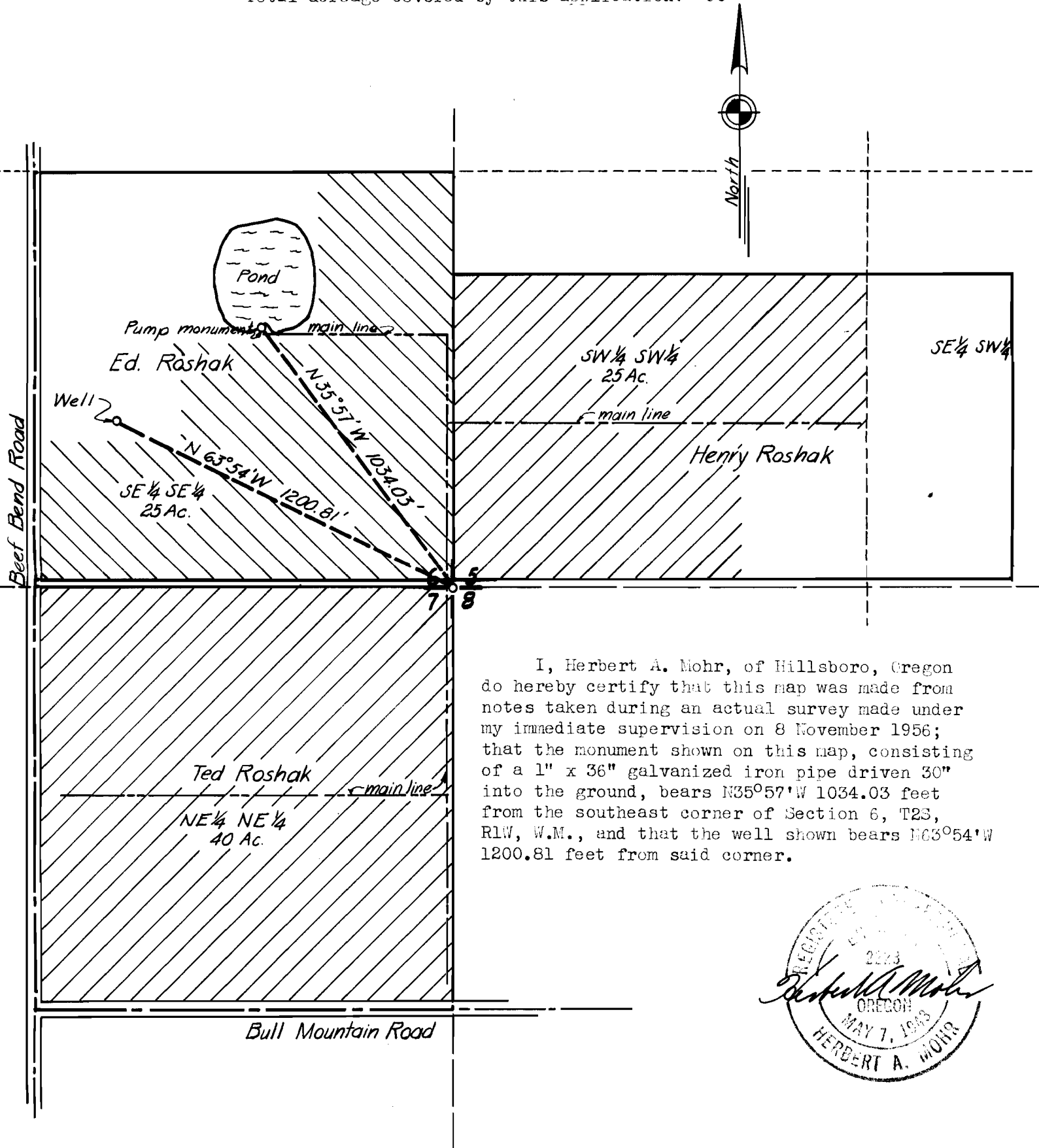

I, Herbert A. Mohr, of Hillsboro, Oregon do hereby certify that this map was made from notes taken during an actual survey made under my immediate supervision on 8 November 1956; that the monument shown on this map, consisting of a 1" x 36" galvanized iron pipe driven 30" into the ground, bears N35°57'W 1034.03 feet from the southeast corner of Section 6, T2S, R1W, W.M., and that the well shown bears N63°54'W 1200.81 feet from said corner.



Application No. G-563
 Permit No. G-488