

**MAP**  
 Accompanying application of  
 Walter C. Johnson.  
 for a permit to  
 Appropriate Water

N.W.  $\frac{1}{4}$  of the S.W.  $\frac{1}{4}$   
 of Sec. 29 Twp. 26 S.R. 12 W.W.M.  
 Coos County, Oregon

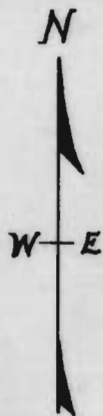

Scale  
 one inch = 40 chains.

STATE ENGINEER  
 RECEIVED

MAR 16 1925

SALEM, OREGON

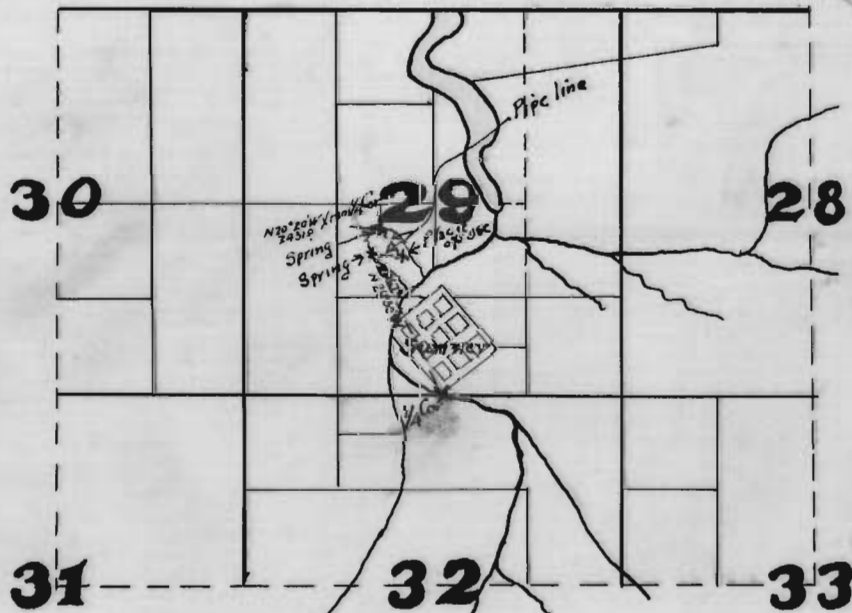
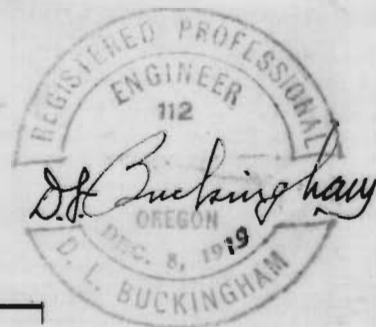

I, D.L. Buckingham of Marshfield Oregon  
 do hereby certify that this map was made from notes  
 taken during an actual survey made under my direction  
 March 12, 1925 and that it correctly represents the  
 works described in the accompanying application  
 together with the streams in the immediate  
 vicinity.

Application No. 10039  
 Permit No. 6697