

NOTE:
THIS MAP IS FOR THE
PURPOSE OF IDENTIFYING
WATER RIGHTS AND HAS
NO INTENT TO DIMENSION
OR LOCATE PROPERTY
OWNERSHIP LINES.

SECTION 4
T. 7 S., R. 6 W., W.M.
POLK COUNTY, OREGON
DECEMBER 30, 1994

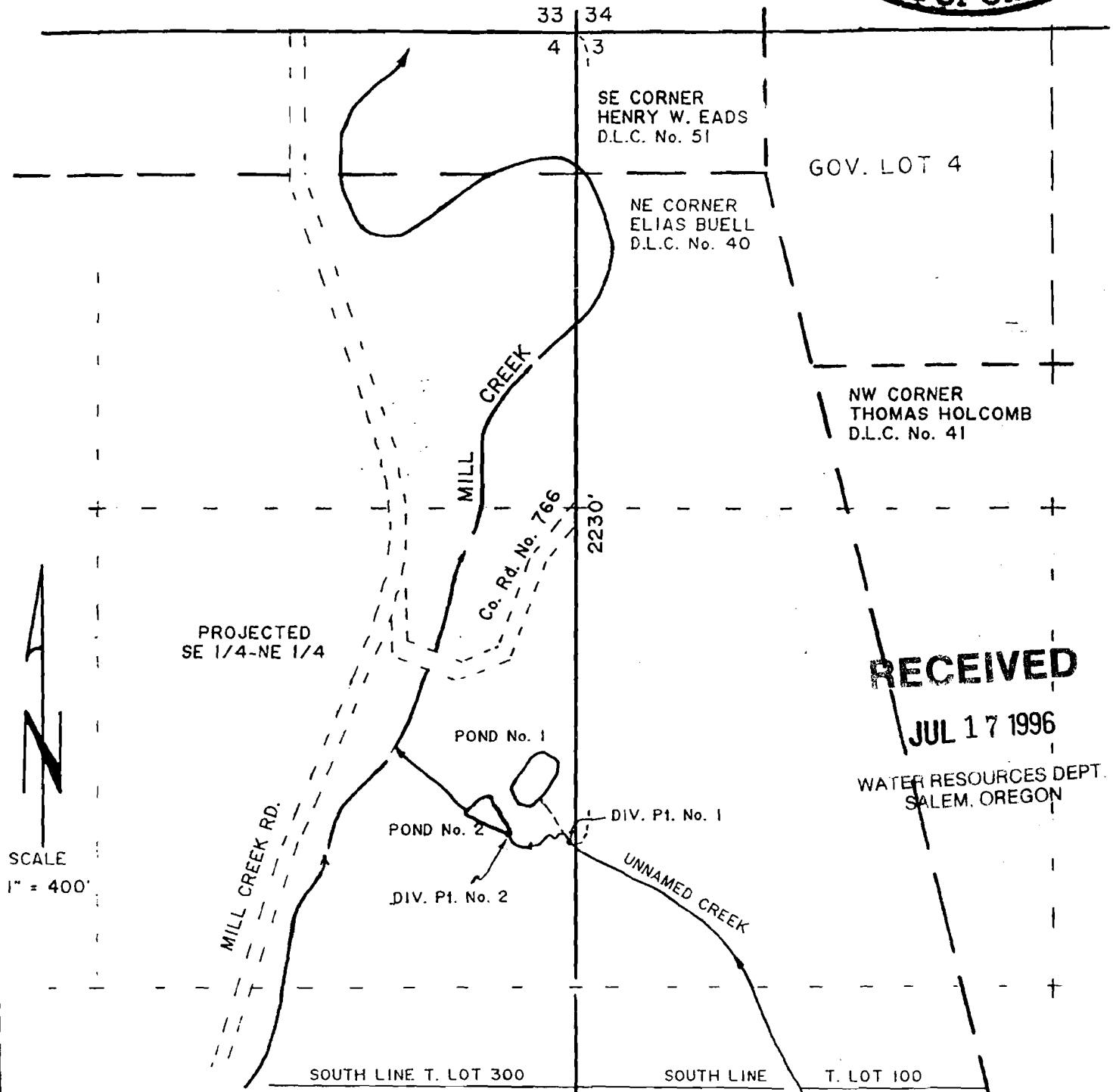
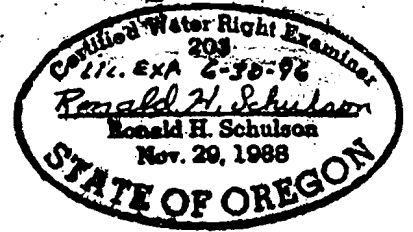

RECEIVED
JUL 17 1996
WATER RESOURCES DEPT.
SALEM, OREGON

DIV. PT. NO. 1 IS 2230 FT. SOUTH & 20 FT. WEST FROM NE COR. SEC. 4.
DIV. PT. NO. 2 IS 2220 FT. SOUTH & 185 FT. WEST FROM THE NE COR. SEC. 4.

SURFACE WATER APPLICATION MAP
UNDER

IN THE NAME OF:
DON JOHNSON
3890 MILL CREEK RD.
SHERIDAN, OR 97378
PH. (503)843-7519

Application No. 2-81289, Permit No. _____

04-107-115