

taxlot 500
Section 18
Township 7 S
R3 W

SURVEY MAP

002 187 PAGE 1323

OF
MAJOR/MINOR PARTITION FOR CARL STAATS

APPLICANT

SECTION 18, T 7 S, R 3 W, W.M. POLK COUNTY, OREGON

MAY 7, 1985

Scale 1" = 200' Date FEBRUARY 22, 1985 Bearings CS 11495

- MONUMENT FOUND
- 5/8" x 30" IRON ROAD W/ PLASTIC CAP "SANTIAM SURVEYING INC." SET

() DATA OF RECORD

RECEIVED

JUL 17 1996

WATER RESOURCES DEPT.
SALEM, OREGON
60' RIGHT-OF-WAY
EASEMENT AS
DESCRIBED IN BK 106,
P. 470, (30' EACH SIDE
OF PROP. LINE)

RECEIVED

DEC 29 1994

WATER RESOURCES DEPT.
SALEM, OREGON

11629A

Application No. _____
Permit No. _____

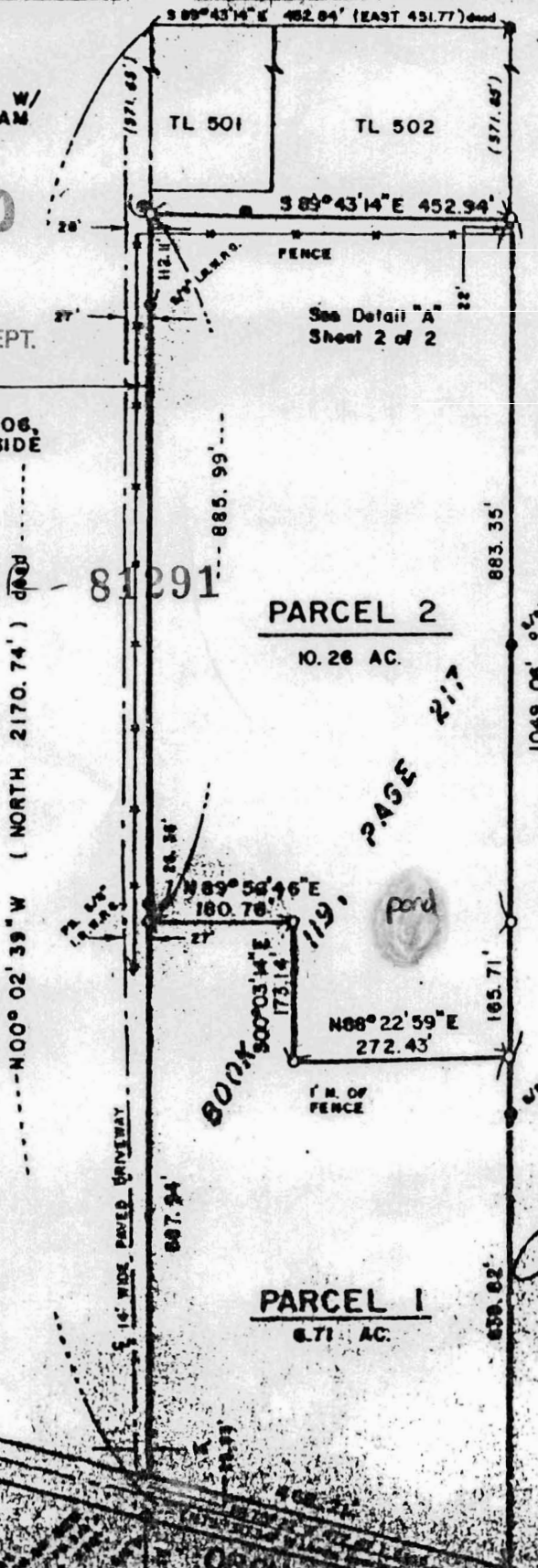

PARCEL 2
10.28 AC.

PARCEL 1
6.71 AC.

REGISTERED
PROFESSIONAL
LAND SURVEYOR

OREGON
LEONARD W. MONTGOMERY
1249

SEE SURVEY NO.

ORCHARD HEIGHTS ROAD