

RECEIVED

# T 6 S. R 5 W. W.M. SECTION 34

WATER RESOURCES DEPT  
SALENT, OREGON

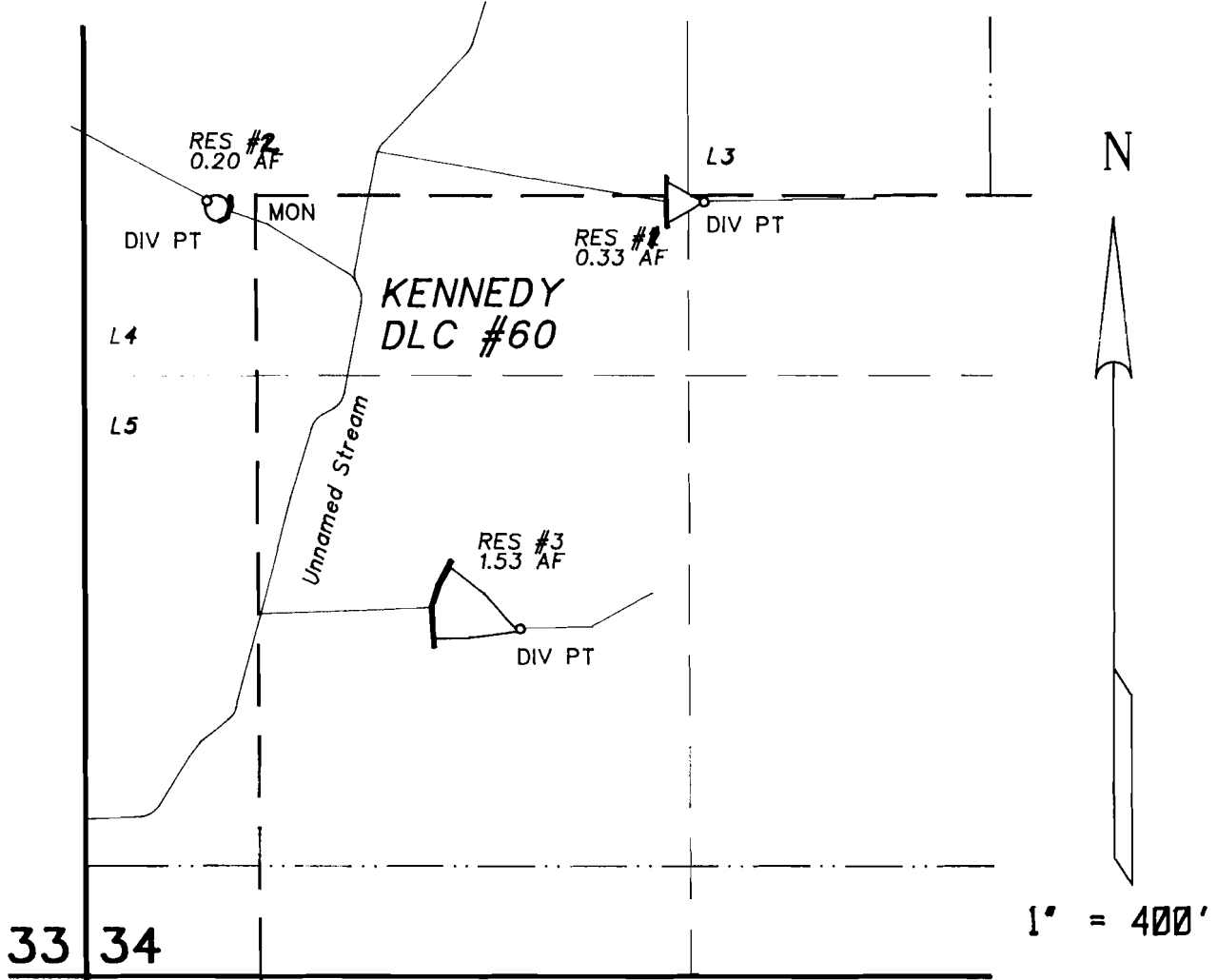

33 34  
4 3

1" = 400'

- RES #1 - Div Pt S 15' & E 980' from NW Cor DLC 60
- RES #2 - Div Pt S 12' & W 105' from NW Cor DLC 60
- RES #3 - Div Pt S 950' & E 572' from NW Cor DLC 60

## RESERVOIR & SURFACE WATER APPLICATION IN THE NAME OF RICHARD STRACHAN

Surveyed December 17, 1994  
 PARSONS SURVEYING  
 1915 SE Stone Street  
 Corvallis, OR 97333  
 (503) 752-7515

NOTE: Map is for purpose of identifying location of water right and does not dimension or locate property ownership lines.

PROJ. 9472

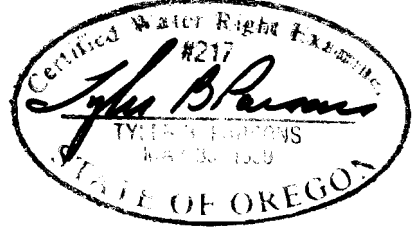

EXP: 12/31/96