

SCALE 1:4000

0 1000 2000 3000 4000

Application No. 29-3

Application No. 29-5

RECEIVED
SEP 18 1996
WATER RESOURCES DEPT.
SALMON REGION

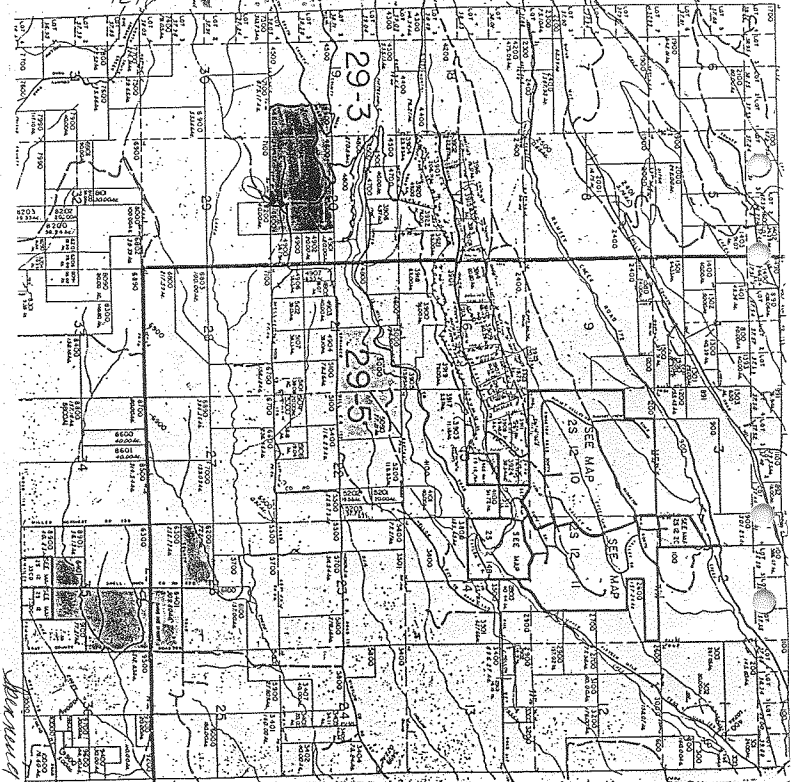

RECEIVED
JUL 29 1996
WATER RESOURCES DEPT.
SALMON REGION
DEC 28 1994

SEP 18 1996
WATER RESOURCES DEPT.
SALMON REGION



1372
1

19
20

HEL

CRF

17
18



21 50 11/11/76

CRP 87-96
HEL
879
CRP
HEL

CRP 87-96
HEL

IS WIFE CR

RECEIVED
SEE OFFICE

JUL 28 1996
RESOURCES DEPT
OREGON

Application No. 81631
Permit No.

RECEIVED
JUL 28 1996