

RECEIVED

SEP 18 1996

WATER RESOURCES DEPT.
SALEM, OREGON

Permit No. *12-81635*

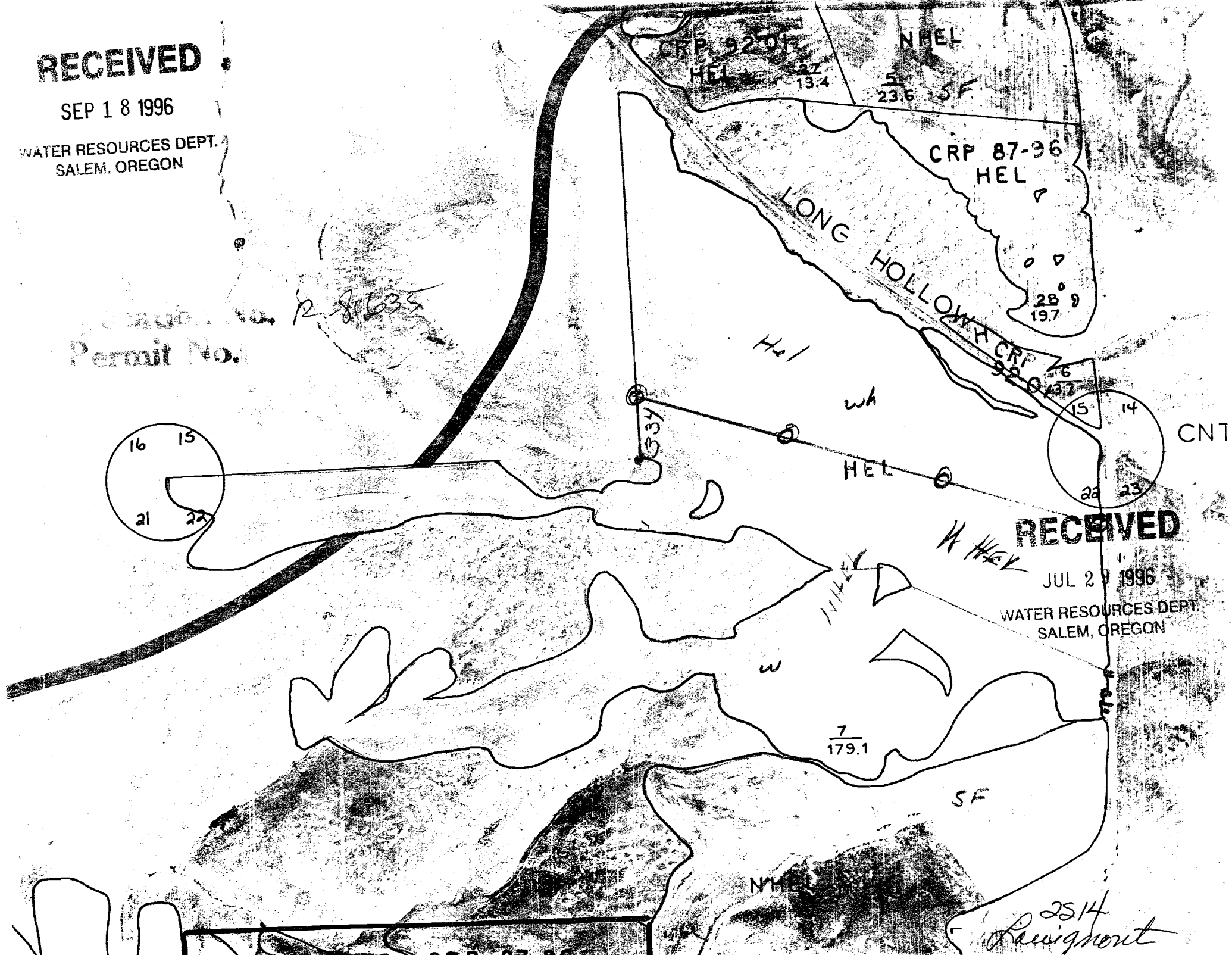

RECEIVED

JUL 29 1996

WATER RESOURCES DEPT.
SALEM, OREGON

*2514
Raignmont*

RECEIVED

RECEIVED

JUL 29 1996

DEC 28 1994

SCALE 1" = 8000

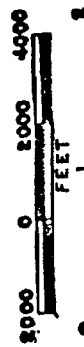

WATER RESOURCES DEPT. WATER RESOURCES DEP.
SALEM, OREGON

RECEIVED
APR 25 1990
DEPT. OF REVENUE STATE OF OREGON
ASSESSMENT & APPRAISAL DIV.

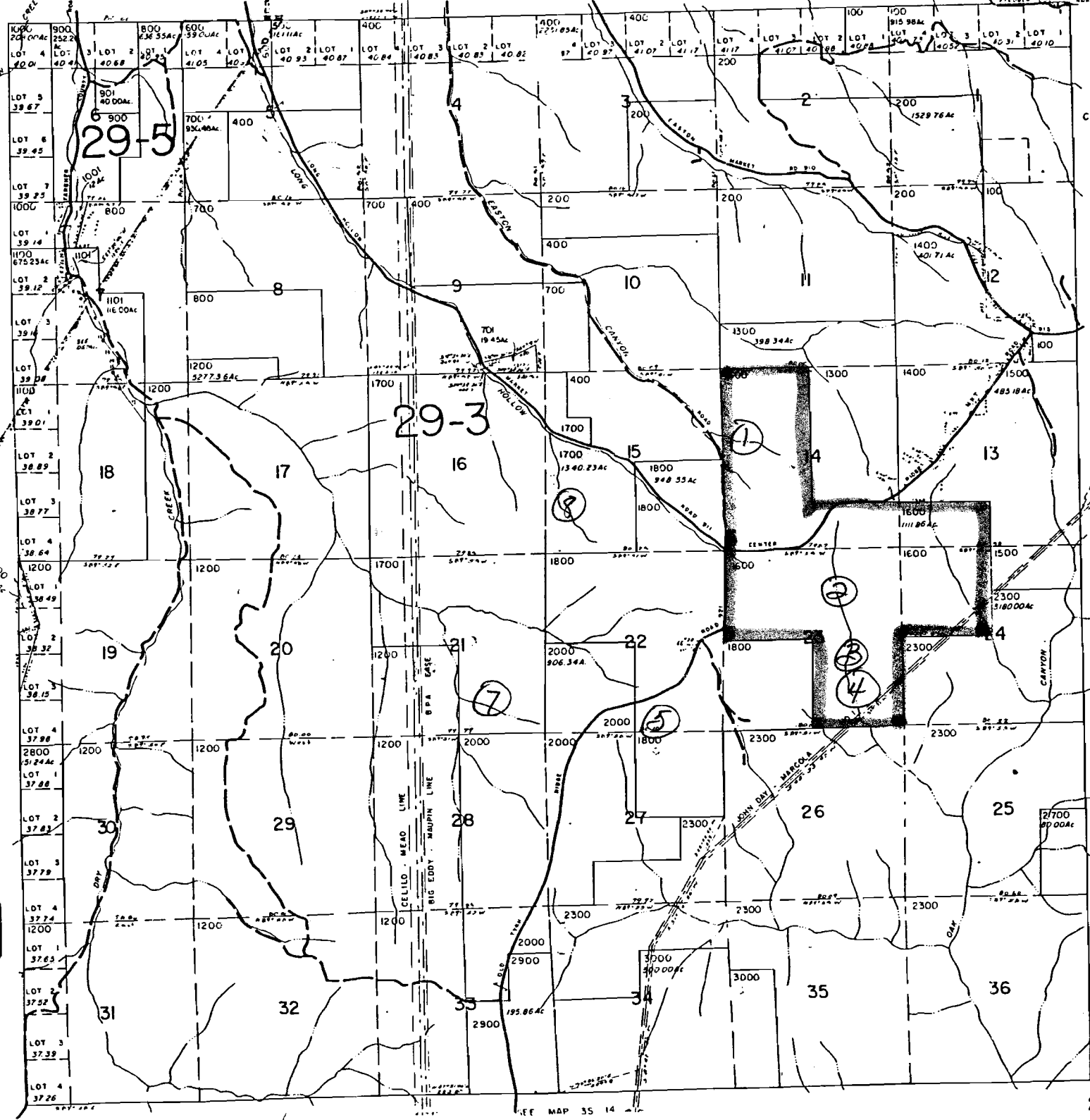

DETAIL
PARCEL (TD)
SEC 7B18

SEE MAP 25 15

RECEIVED

SEP 18 1996

25 14

WASCO

WATER RESOURCES DEP.
SALEM, OREGON

Space
Parsons
Resignment

25 14
25 14

No Final Proof Map available

No Permit Map available

WATER RESOURCES DEPT. SALEM, OREGON
JUL 29 1996
RECEIVED

Application No. *2-81635*
Permit No.

RECEIVED
SEP 18 1996
WATER RESOURCES DEPT.
SALEM, OREGON

RECEIVED
DEC 28 1994
WATER RESOURCES DEPT.
SALEM, OREGON

NHEL

$\frac{7}{119.3}$

CRP 92-01

HEL

$\frac{20}{62.6}$

CRP 87-96

HEL

$\frac{1}{21.3}$

CRP 87-96

HEL

$\frac{2}{64.6}$

H₂₇ CRP 88-97

HEL

$\frac{21}{18.9}$ CRP 92-01

21 22
28 27

HEL

T289
L&R HAMMEL

CRP 88-97

$\frac{12}{85.0}$

H₂₇ CRP 88-97
 $\frac{7}{4.8}$

HEL

HEL

CRP 88-97

GH MKT RD (OLD)

SEE C

22 23
27 26

Assoc Name 2514

WATER RESOURCES DEPT
SALEM, OREGON
JUL 29 1996

RECEIVED

WATER RESOURCES DEPT
SALEM, OREGON

RECEIVED

R-81635

OLD TYGH MKT RD I/O

0
CRP 92-01
 $\frac{40}{122}$

HEL
CRP
93-02
 $\frac{49}{52}$

HEL
CRP 92-01

NHEL
 $\frac{55}{80.4}$

H
CRP 92-01
 $\frac{7}{52}$

H
CRP
92-01
 $\frac{43}{75}$

$\frac{15}{52.5}$

CRP 92-0
H
 $\frac{39}{53}$

T 300

CRP
87-96

HEL
CRP 87-96

HEL
CRP 92-01
 $\frac{15}{180.4}$

P LIMMEROOTH

5
Limmeroth
2514
HEL
HEL

22 23
27 26

$\frac{36}{89.6}$

$\frac{38}{18.5}$

23 24
26 25

CRP 92-01
 $\frac{44}{52.0}$

HEL
CRP
92-01
 $\frac{45}{14.0}$

$\frac{19}{73.5}$

SEE O-12

SEE O-12

RECEIVED

SEP 18 1996

WATER RESOURCES DEPT
SALEM, OREGON

RECEIVED

DEC 28 1994

WATER RESOURCES DEPT
SALEM, OREGON

Abou Attoub 2514

Permit No. R-81635

WATER RESOURCES DEPT.
SALEM, OREGON
SEP 1 8 1996
RECEIVED

WATER RESOURCES DEPT.
SALEM, OREGON
SEP 1 8 1996
RECEIVED

WATER RESOURCES DEPT.
SALEM, OREGON
JUL 2 9 1996
RECEIVED

RECEIVED
DEC 2 8 1994
WATER RESOURCES DEPT.
SALEM, OREGON

T290

M. UNDERHILL

CRF 93-02

CRP 93-02
24
6.6

47
33.0

GRASS WATERWAY 1.2 AC

CRP 93-02
48
2.1

CRP 93-02
20
6.4

CRP 93-02
25
6.3

CRP 93-02
52
5.5

CRP 93-02
53
3.5

CRP 88-97

3
61.2

4
30.26

22
18

Pull out slide on scrub logs

Pull slides for access

T290
SLICES
6/27/96
FROM
FIELD

8 9

9 10
16 15

17 16
20 21

16 15
21 22

LONG HOLLOW

WATER RESOURCES DEPT. SALEM, OREGON
JUL 29 1996
WATER RESOURCES DEPT. SALEM, OREGON
SEP 18 1996

RECEIVED

CRP
RECEIVED
DEC 28 1994
WATER RESOURCES DEPT. SALEM, OREGON

RECEIVED
SEP 18 1996
WATER RESOURCES DEPT. SALEM, OREGON

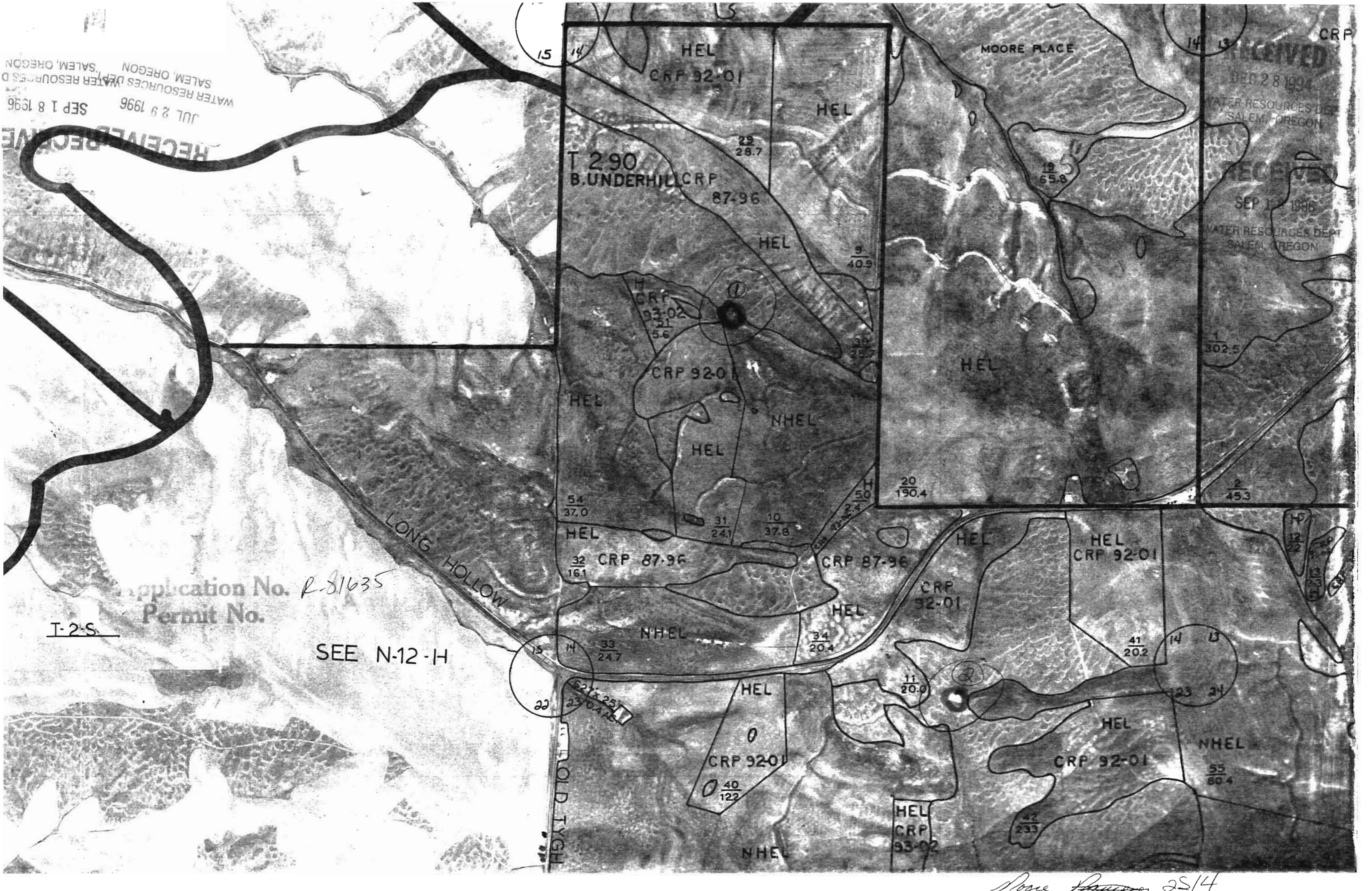

Application No. *R-81635*
Permit No.

T-2-S

SEE N-12-H

None shown 25/4