

App #2
Field

Application No. R-81635
Permit No.

RECEIVED
DEC 28 1994

WATER RESOURCES DEPT.
SALEM, OREGON

CANCELLED
NO
1401
1402
1403
1404
1405
1406

SECTION
PARCEL (ID)
SEC. 7B 18
11/11/77 78
11/11/77 79
11/11/77 80
11/11/77 81
11/11/77 82
11/11/77 83
11/11/77 84
11/11/77 85
11/11/77 86
11/11/77 87
11/11/77 88
11/11/77 89
11/11/77 90
11/11/77 91
11/11/77 92
11/11/77 93
11/11/77 94
11/11/77 95
11/11/77 96
11/11/77 97
11/11/77 98
11/11/77 99
11/11/77 100

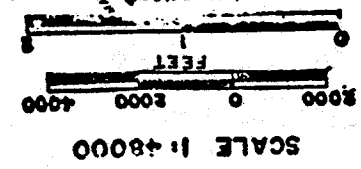
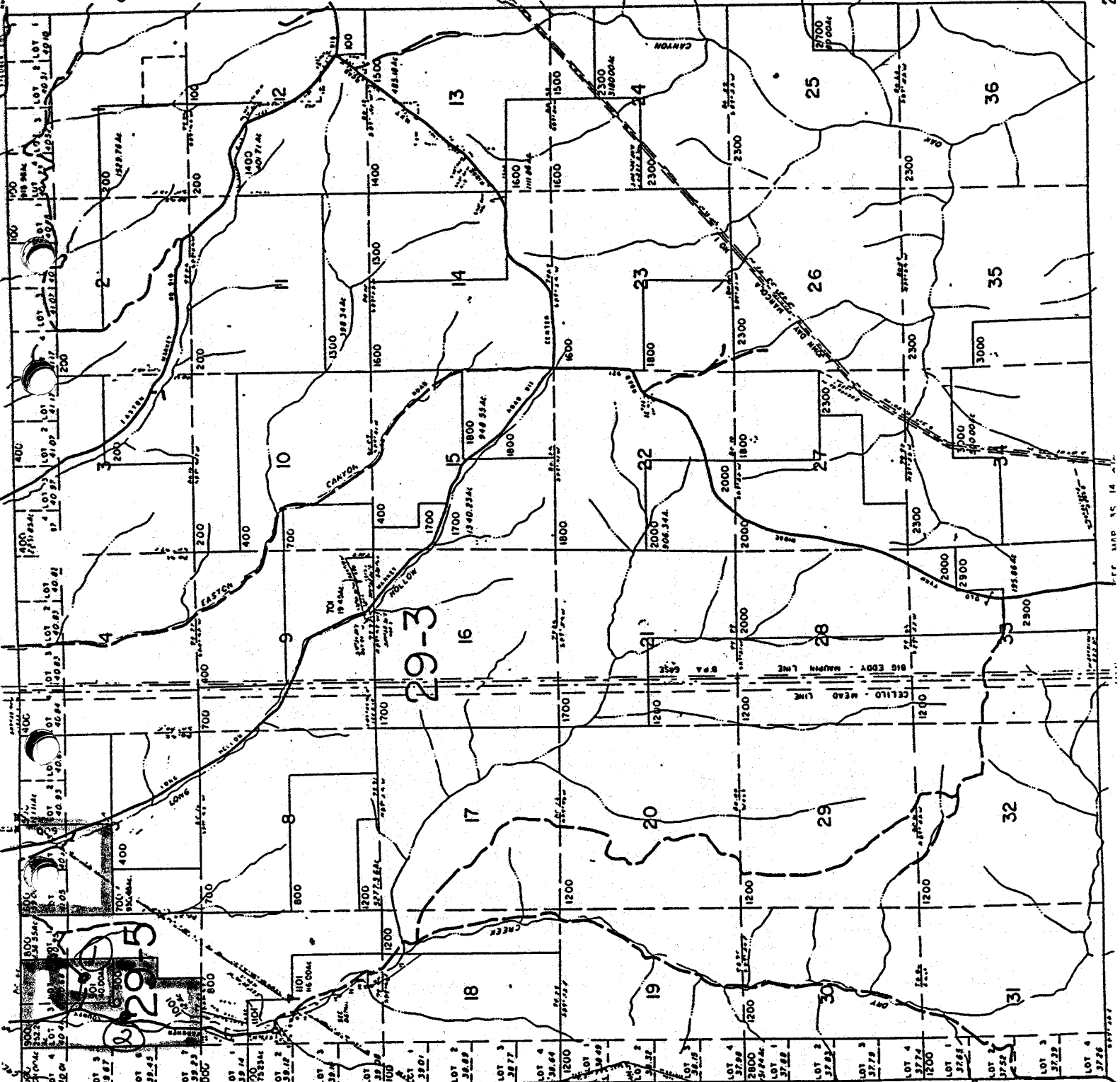

RECEIVED

SEP 18 1996

WATER RESOURCES DEPT.
SALEM, OREGON

RECEIVED

JUL 29 1996

WATER RESOURCES DEPT.
SALEM, OREGON

RECEIVED
APR 25 1990
WATER RESOURCES DEPT.
SALEM, OREGON

IS 14

Application No. R-81635
Permit No.

WATER RESOURCES DEPT.
SALEM, OREGON

RECEIVED
JUL 29 1996

Map #1
Keller

RECEIVED
APR 2 1990
WATER RESOURCES DEPT.
SALEM, OREGON

CANCELLED
WH
SEC. 3 B O INSERT
1:400
1:1000
1:2000
1:4000

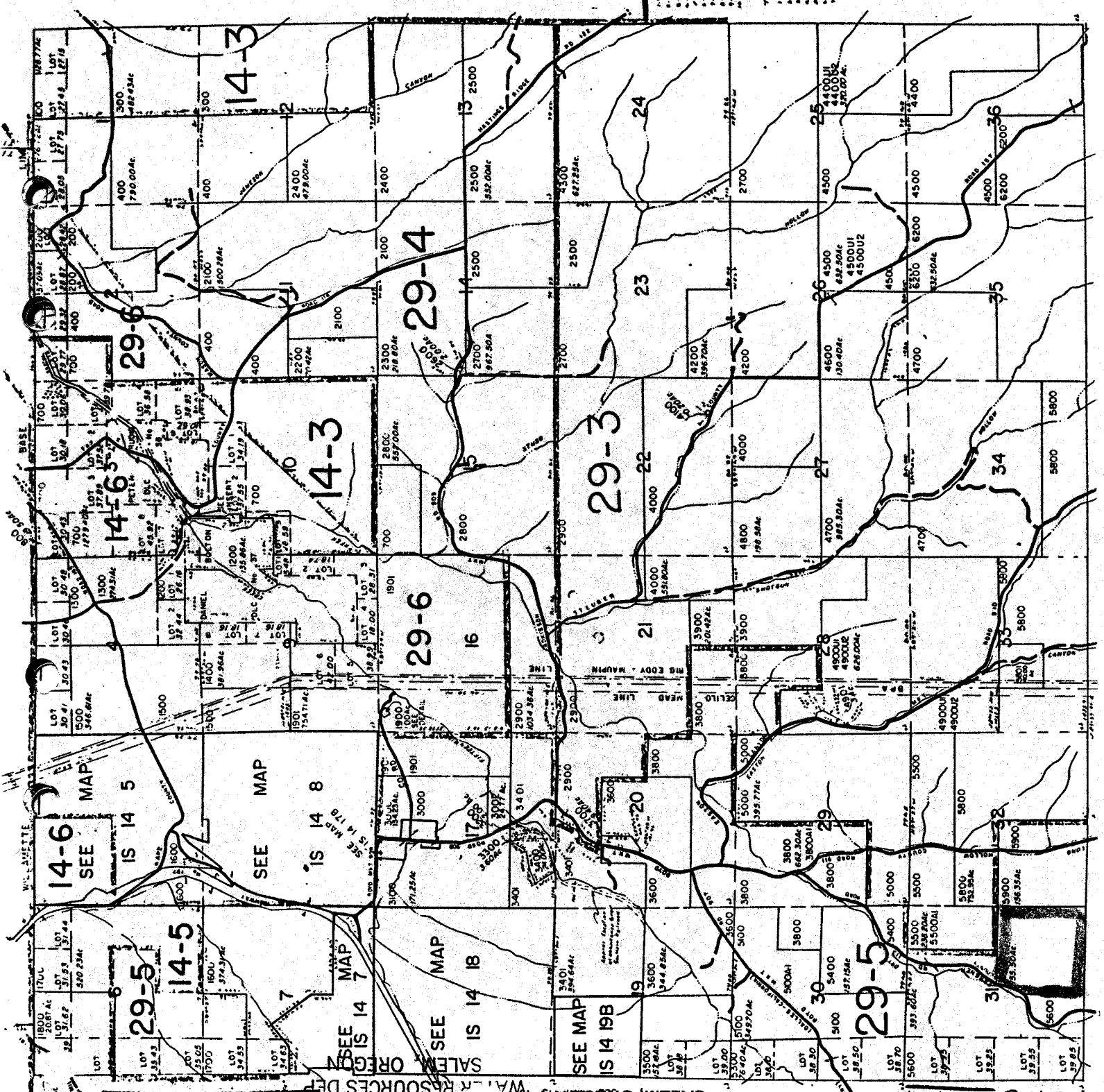

SCALE 1:48000

RECEIVED
DEC 28 1994

WATER RESOURCES DEPT.
SALEM, OREGON

JUL 29 1996

RECEIVED
APR 2 1990

8700

RECEIVED

T299
PLIMMERO

T324
LUNDENH

3a
1/72

EDERS

HEL

NHEL

RECEIVED

SEP 18 1996

WATER RESOURCES DEPT.
SALEM, OREGON

RECEIVED

JUL 29 1996

WATER RESOURCES DEPT.
SALEM, OREGON

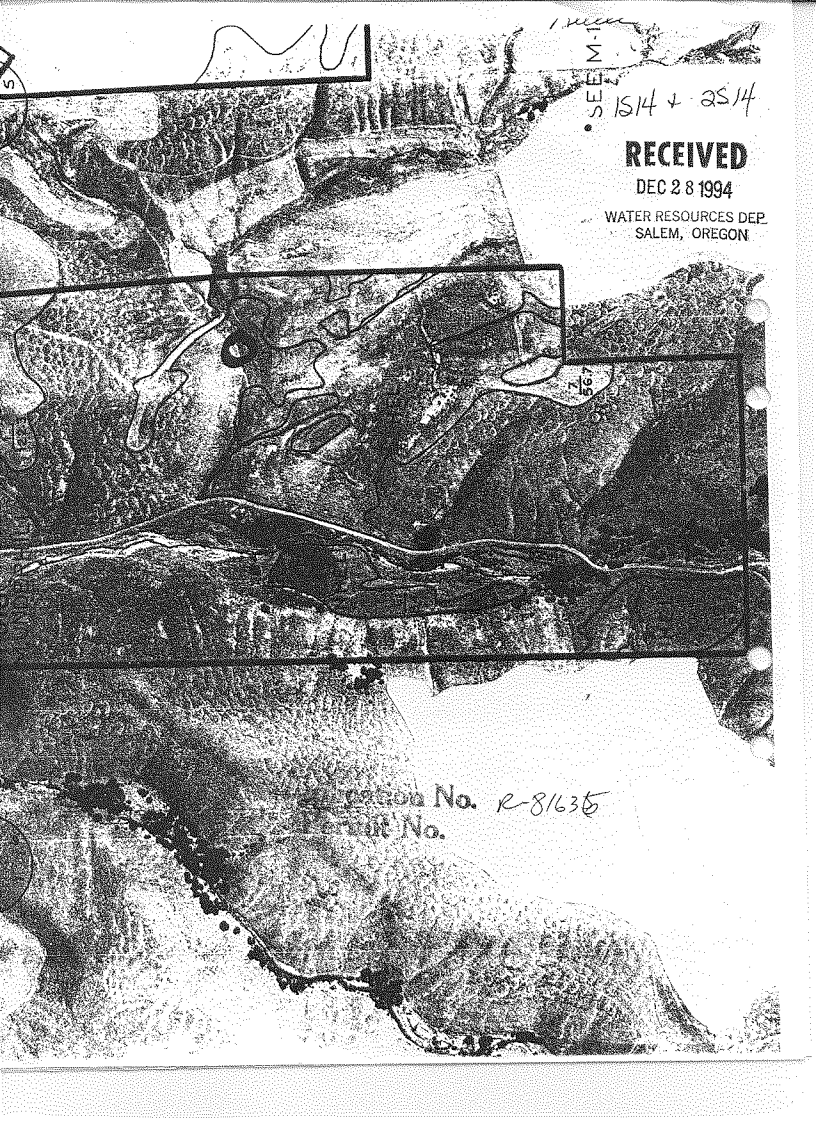

5

1 mile

SECTION 1

1514 + 2514

RECEIVED

DEC 28 1994

WATER RESOURCES DEP.
SALEM, OREGON

567

Application No. R-81635
Permit No.