

RECEIVED

APR 28, 1994  
WATER RESOURCES DEPT.  
STATE OF OREGON



FND. 2-1/2" BRASS  
CAP MONUMENT

T155 R16E

TIE ~ NE COR. PARCEL 1 TO  
NORTH 114 COR. 15

N 3° 21' 42" E ~ 156.26

WELL IS 170.6'  $\frac{1}{4}$  S 10  
WEST & 490.0'  $\frac{1}{4}$  S 15  
SOUTH OF N. 114  
SEC. 15

Δ- 7° 47' 00" R- 2261.59  
L- 307.22 LC- 306.99  
546° 25' 59" E

Δ- 7° 42' 00" R- 2321.59  
L- 312.00 LC- 311.76  
546° 23' 29" E

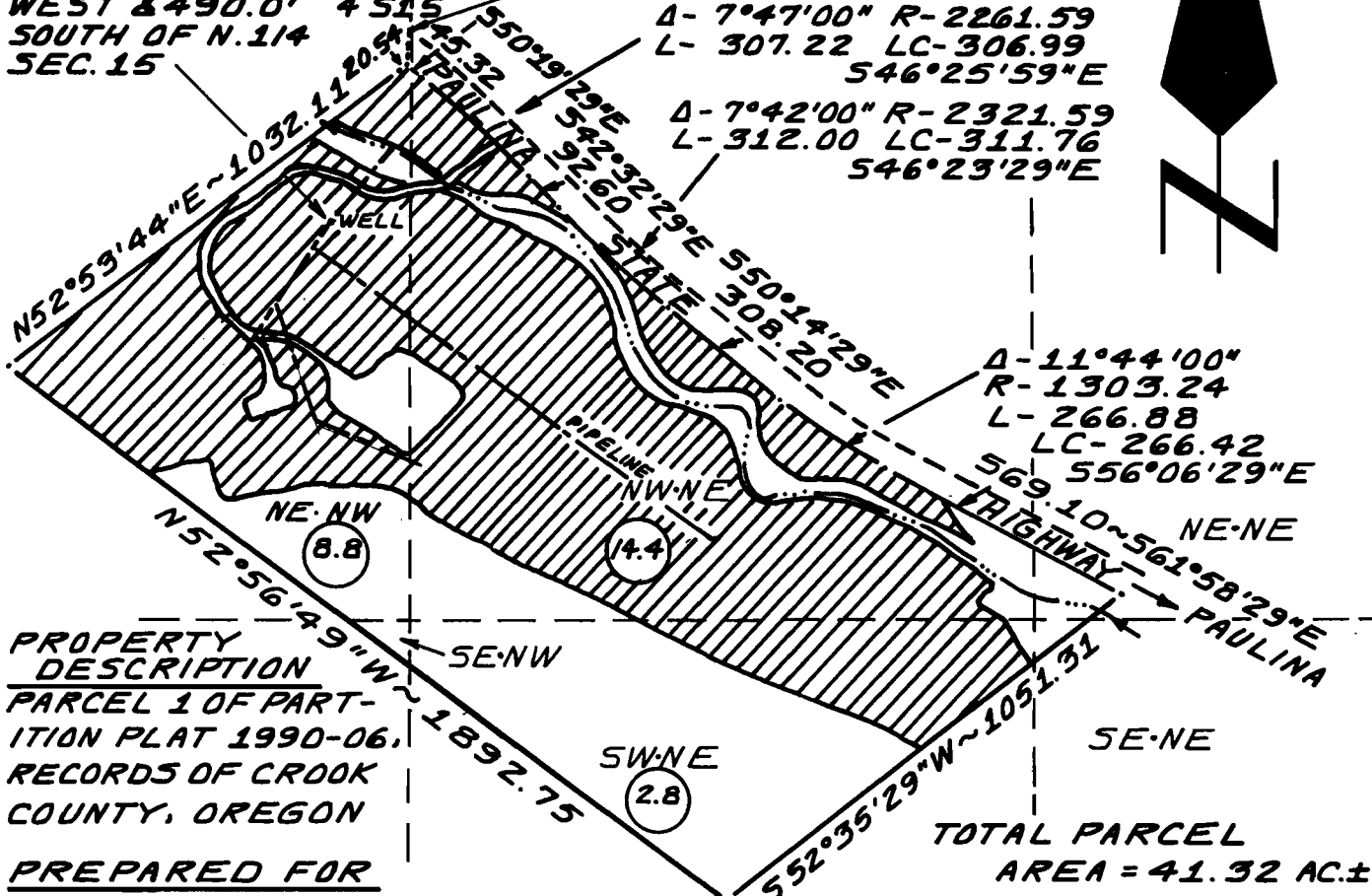

Δ- 11° 44' 00"  
R- 1303.24  
L- 266.88  
LC- 266.42  
556° 06' 29" E

569.10 ~ 561.58' 29" E  
NE-NE  
PAULINA  
SE-NE

PROPERTY  
DESCRIPTION  
PARCEL 1 OF PART-  
ITION PLAT 1990-06,  
RECORDS OF CROOK  
COUNTY, OREGON

PREPARED FOR

JAMES CURTIS  
102828 PAULINA HWY.  
PRINEVILLE, OR 97754  
[503] 447-2064

LEGEND



IRRIGATED



DRY

----- INTERMITTENT  
STREAM BED

--- UNDERGROUND PVC  
PIPELINE

NOTE

THE PREPARATION OF THIS MAP IS FOR  
THE PURPOSE OF IDENTIFYING THE LOCATION  
OF THE WATER RIGHT ONLY AND HAS NO INTENT  
TO PROVIDE DIMENSIONS OR LOCATIONS OF PROP-  
ERTY OWNERSHIP LINES.

FINAL PROOF

SURVEY MAP

PERMIT  
G-11301

ARMSTRONG SURVEYING  
& ENGINEERING, INC.  
378 EAST SECOND STREET  
PRINEVILLE, OREGON 97754

[503] 447-7791

DAVID B. ARMSTRONG, CWRE 145

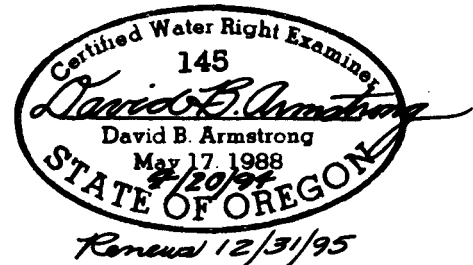

SCALE 1" = 400'

APRIL 20, 1994

W.O. 93-1084

Rec'd 1-2-97 WD# 11

Cert. 73638

G-11301