







-  FILL WITHIN 100 YEAR FLOOD PLAN OUTSIDE OF DELINEATED WETLAND
-  FILL WITHIN 100 YEAR FLOOD PLAN TO BE ENHANCED WITH SEED CROPS FOR WETLAND SPECIES, SEDGE, SOFT RUSH, BURLAP, RUSSO'S ROSE & MEADOW FOXTAIL
-  CUT WITHIN 100 YEAR FLOOD PLAN AND DELINEATED WETLAND TO BE ENHANCED WITH PERMANENT ZONE GRASSES
-  CUT AREA WITHIN 100 YEAR FLOOD PLAN AND DELINEATED WETLAND TO BE DEVELOPED AS A POND FOR PRODUCTION OF WETLAND SEED CROPS
-  ASH SWALE WETLAND HABITAT
-  WETLAND BOUNDARY
-  100 YEAR FLOOD PLAN

- NOTES
1. ALL FILL PLACED WITHIN THE 100 YEAR FLOOD PLAN WILL NOT EXCEED THE TOTAL VOLUME OF CUT REMOVED FROM THE FLOOD PLAN
 2. THE TOTAL VOLUME OF CUT REMOVED FROM THE FLOOD PLAN DOES NOT INCLUDE CUT MADE BELOW THE STATIC WATER LEVEL OF 172.1 FT
 3. CUT BELOW THE STATIC WATER LEVEL WILL NOT BE PLACED IN THE 100 YEAR FLOOD PLAN

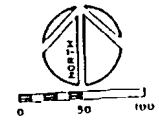

RICHARD KRUEGER
 RUEGER'S ASSOCIATED LANDSCAPE & SUPPLY, INC.
 1000 N. 10TH ST.
 SALEM, OREGON 97301

RECEIVED
 MAR 31 1994

NO.	REVISIONS	DATE

PROJECT
 FLOOD CONTROL
 WETLAND RESTORATION
 M.F. 15

TITLE
 SITE PLAN

DESIGNED BY
 CHECKED BY
 DRAWN BY
 DATE
 LAND DEVELOPMENT CONSULTANTS INC.
 1000 S.W. 10TH ST. SALEM, OREGON 97301
 PLANNING CIVIL ENGINEERING SURVEYING

WATER RESOURCES DEPT.
 SALEM, OREGON

CERTIFICATE NO. 00996

009961
 KRUEGER

not affected by legislative withdrawals, only for domestic, livestock, municipal, recreation, wild life and fish life uses.

CERTIFICATE NO. 106

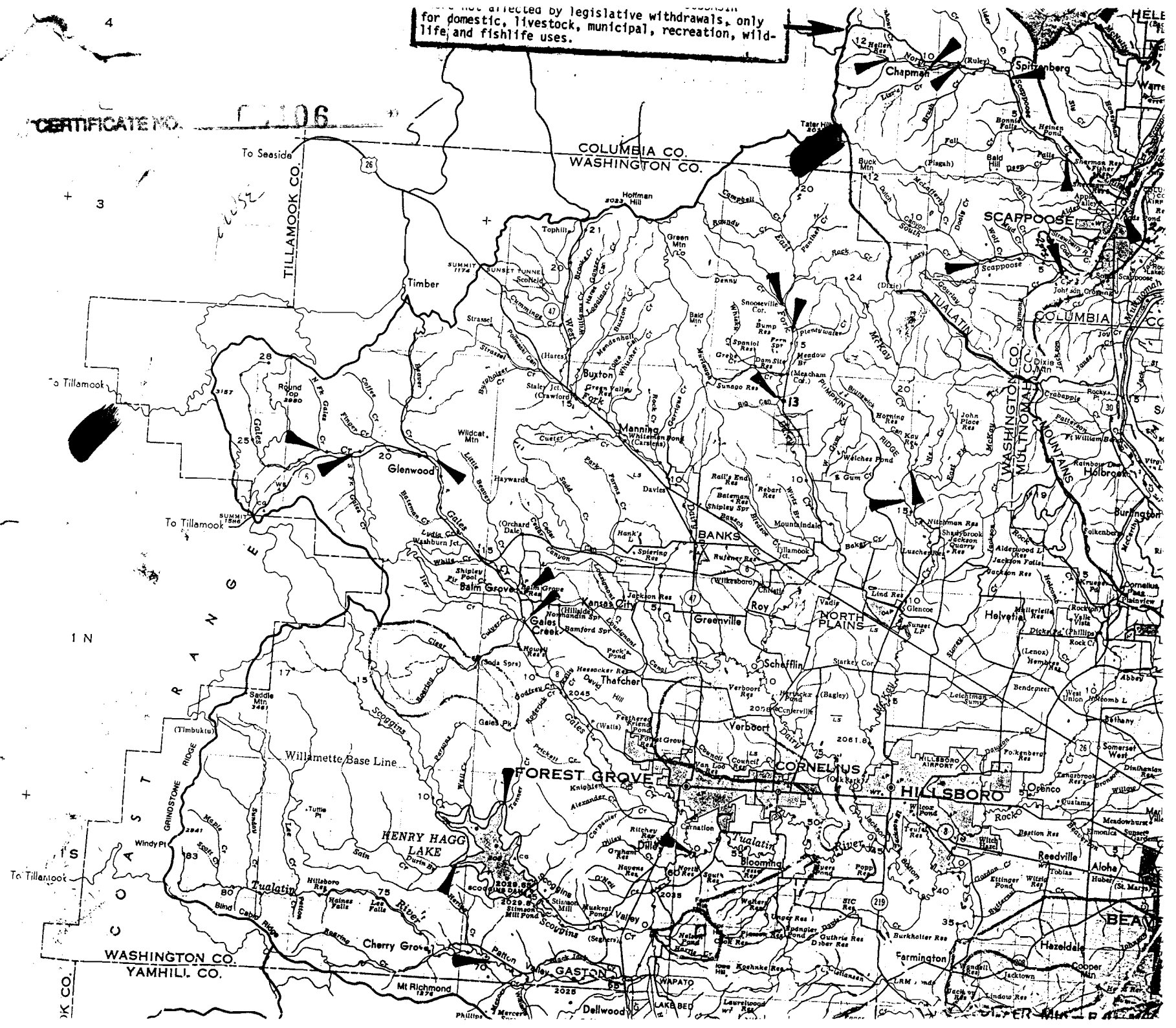

45° 45'
45° 30'

To Seaside
To Tillamook
To Tillamook
To Tillamook
To Tillamook

WASHINGTON CO.
YAMHILL CO.

COLUMBIA CO.
WASHINGTON CO.

SCAPPOOSE
TUALATIN

FOREST GROVE

CORNELIUS

HILLSBORO

HENRY HAGG LAKE

GASTON

BEAVER