

SEC. 29, TP. 26 S., R. 12 W. W. MER.
COOS COUNTY, OREGON.

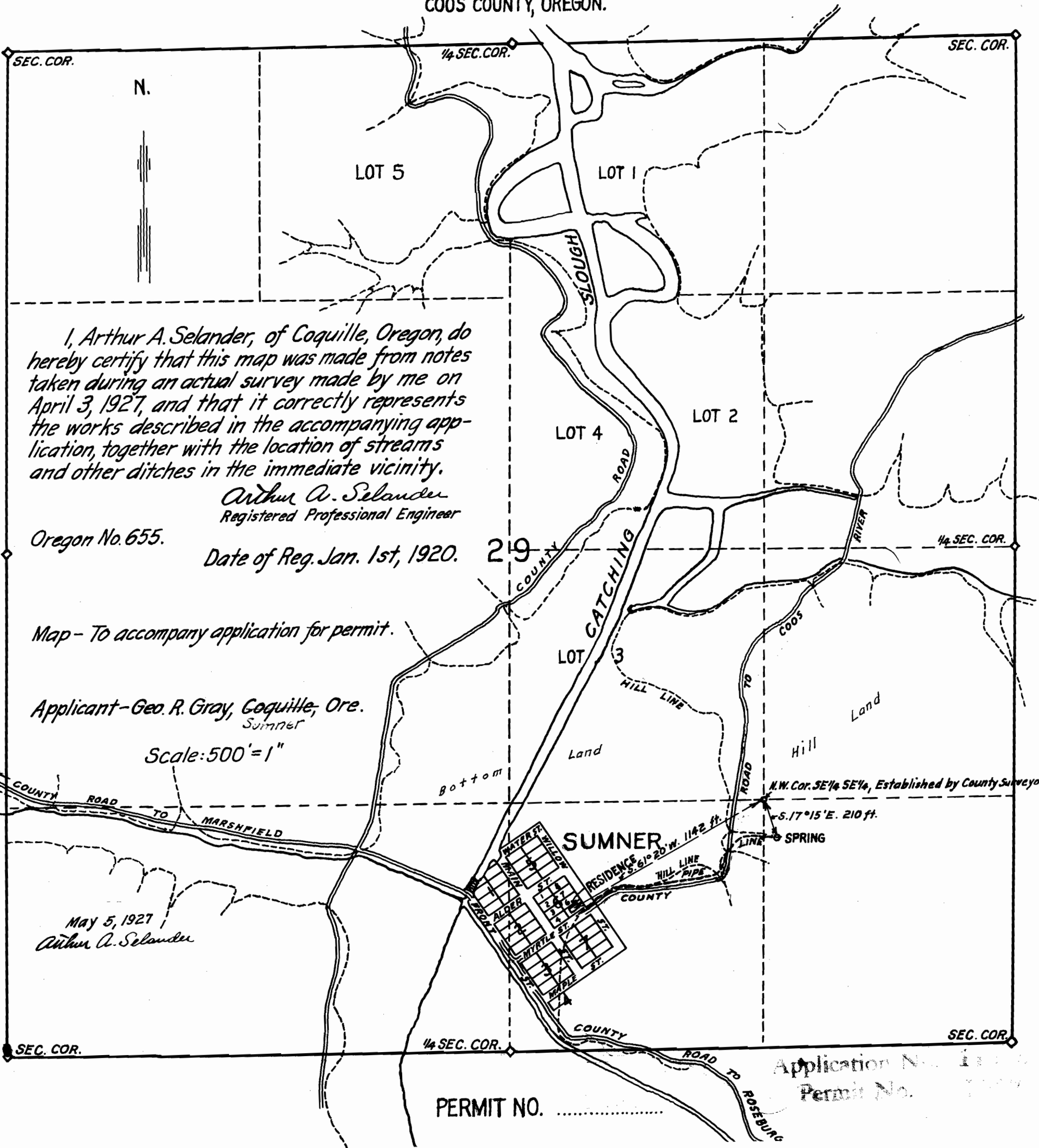

I, Arthur A. Selander, of Coquille, Oregon, do hereby certify that this map was made from notes taken during an actual survey made by me on April 3, 1927, and that it correctly represents the works described in the accompanying application, together with the location of streams and other ditches in the immediate vicinity.

Arthur A. Selander
Registered Professional Engineer

Oregon No. 655.

Date of Reg. Jan. 1st, 1920.

29

Map - To accompany application for permit.

Applicant - Geo. R. Gray, Coquille, Ore.
Sumner

Scale: 500' = 1"

May 5, 1927
Arthur A. Selander

PERMIT NO.

Application No. 1111
Permit No. 1111