

Application No. R-74435

Permit No.

SECTION 36 T2N R4W W

1991-030

CERTIFICATE NO.

WASHINGTON COUNTY OREGON

SCALE 1" = 400'

SEE MAP

2N 4 25

7230

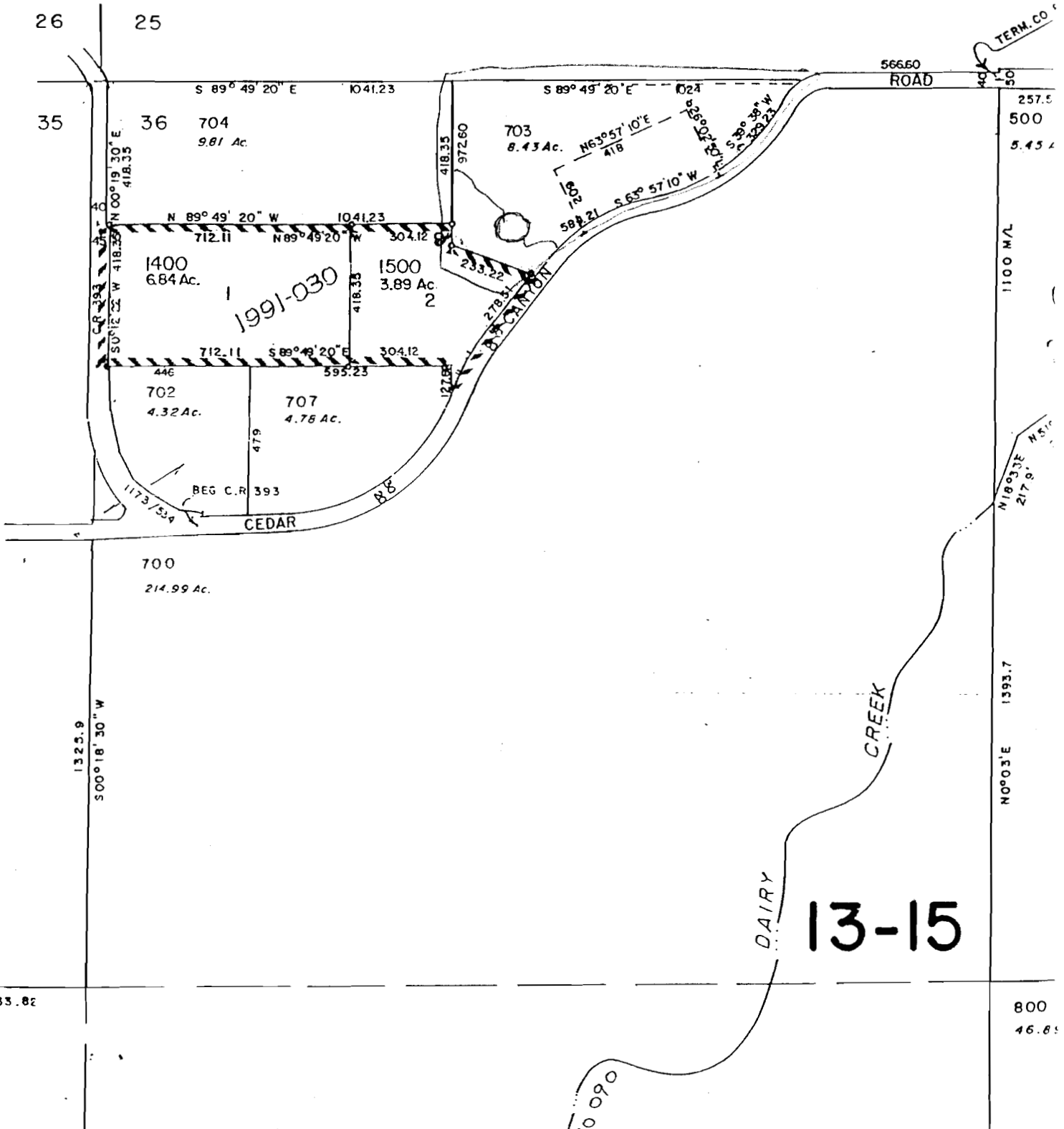

433.82

800
46.85

RECEIVED

Application No. R-74435
Permit No.

AUG 24 1994
WATER RESOURCES DEPT.
SALEM, OREGON

"CERTIFICATE NO. 69203"

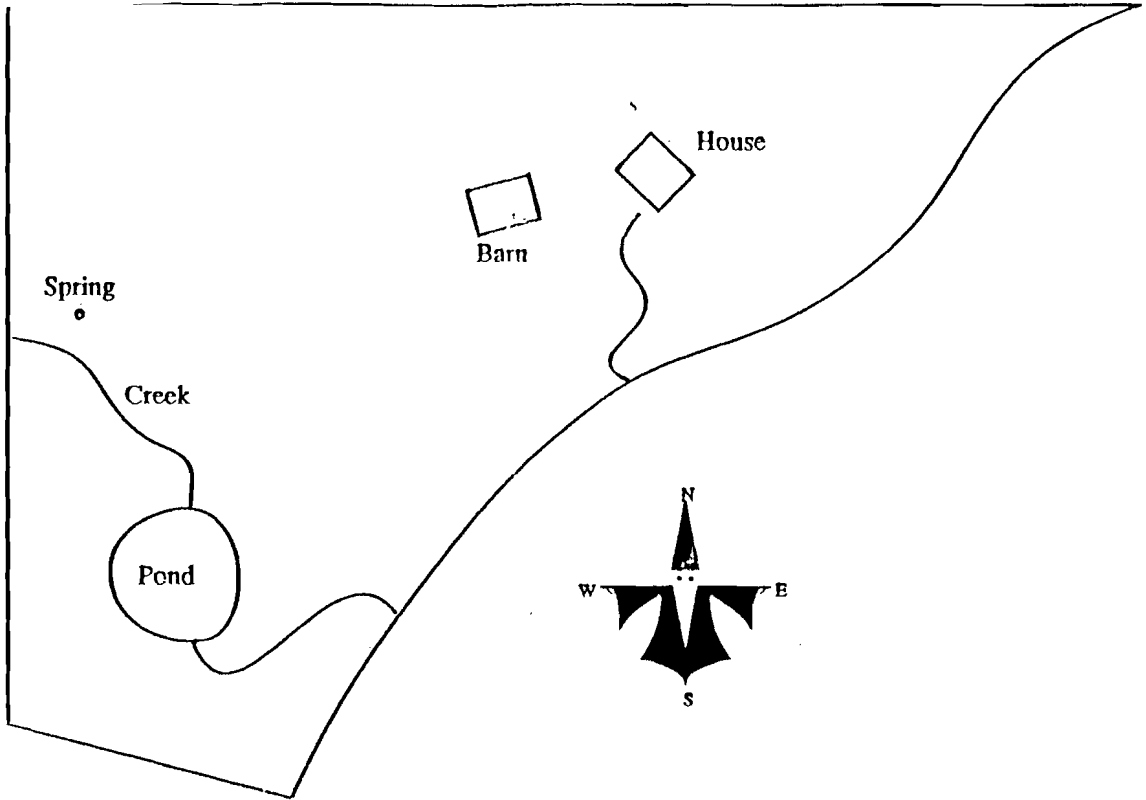

8.22± ACRES

