

This Map Provided As A Courtesy Of Oregon Title Insurance Company

N

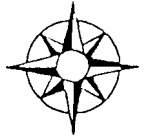

This sketch is made solely for the purpose of assisting in locating said premises, and the company assumes no liability for variations, if any, in dimensions and locations ascertained by actual survey.

MAP 2N 5W SECTION 23D

SECTION 23 T2N R5W W.M.
WASHINGTON COUNTY OREGON

RECEIVED

SEP 13 1994

WATER RESOURCES DEPT.
SALEM, OREGON

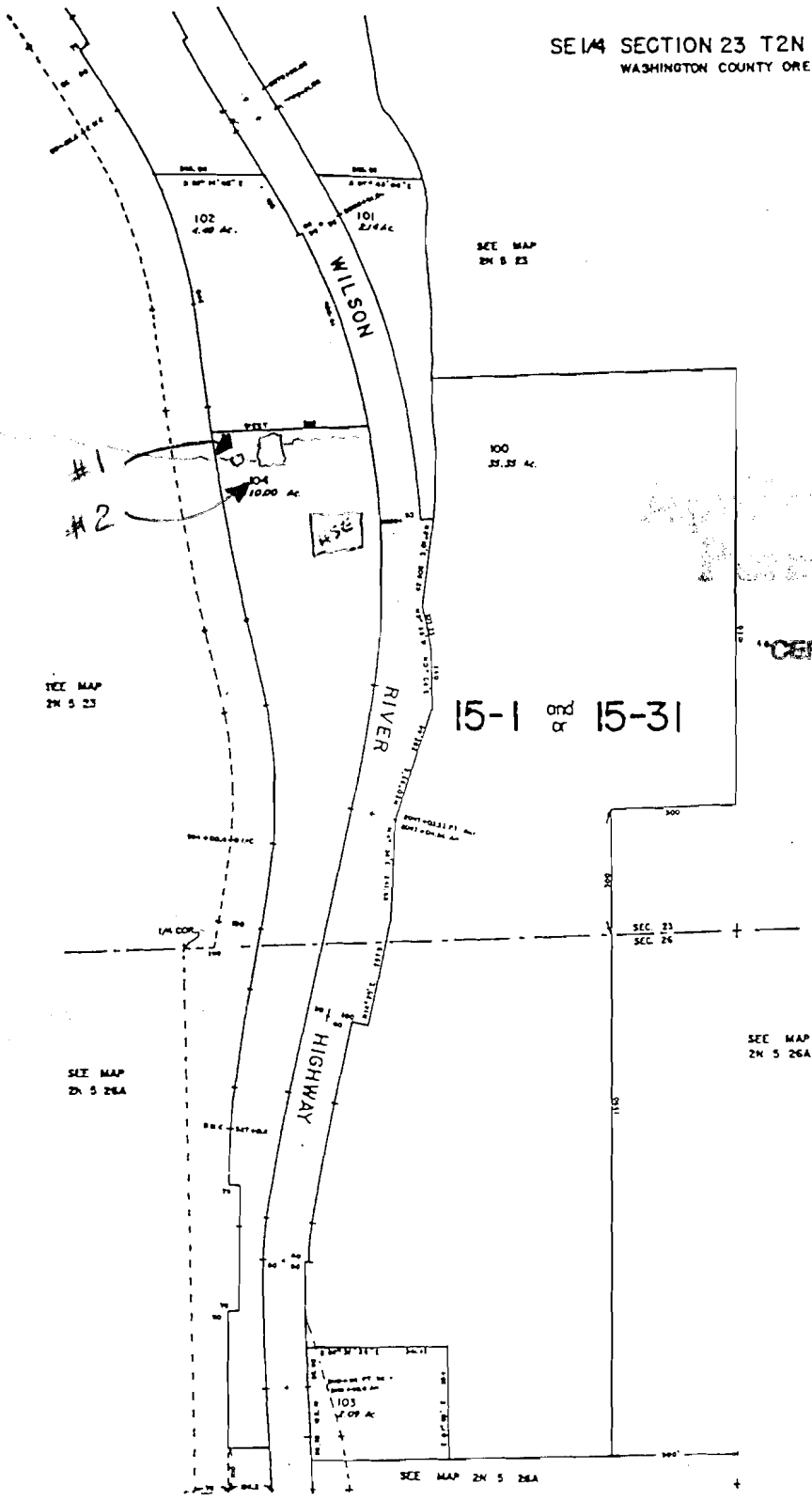

Application No R-74500
Permit No.

CERTIFICATE NO. 00025