

21

Application No. 2-748400
 Permit No. 69333

OSWEGO 1474 I NW

WEST PORTLAND 1.8 MI
 PORTLAND 7.7 MI
 1 MI TO INTERSTATE 5
 LAKE OSWEGO 5 MI
 PORTLAND 11 MI

SCALE 1:24,000
 0 2000 3000 4000 5000 6000 7000 FEET
 0 1 KILOMETER

CONTOUR INTERVAL 10 FEET
 GEODETIC VERTICAL DATUM OF 1929



ROAD CLASSIFICATION
 Heavy-duty ——— Light-duty ———
 Medium-duty - - - - - Unimproved dirt - - - - -
 Interstate Route U.S. Route State Route

BEAVERTON, OREG.
 NE/4 BEAVERTON 15' QUADRANGLE
 45122-D7-TF-024

1961
 PHOTOREVISED 1984
 DMA 1474 IV NE-SERIES V892

Revisions shown in purple compiled by Geological Survey from aerial photographs taken 1981 and other sources. This information not field check. Map edited 1984. Purple tint indicates extension of urban areas.

WITH NATIONAL MAP ACCURACY STANDARDS
 VEY, DENVER, COLORADO 80225, OR RESTON, VIRGINIA 22092
 GRAPHIC MAPS AND SYMBOLS IS AVAILABLE ON REQUEST

20

26

25

SEE MAP
IS 1 35BC

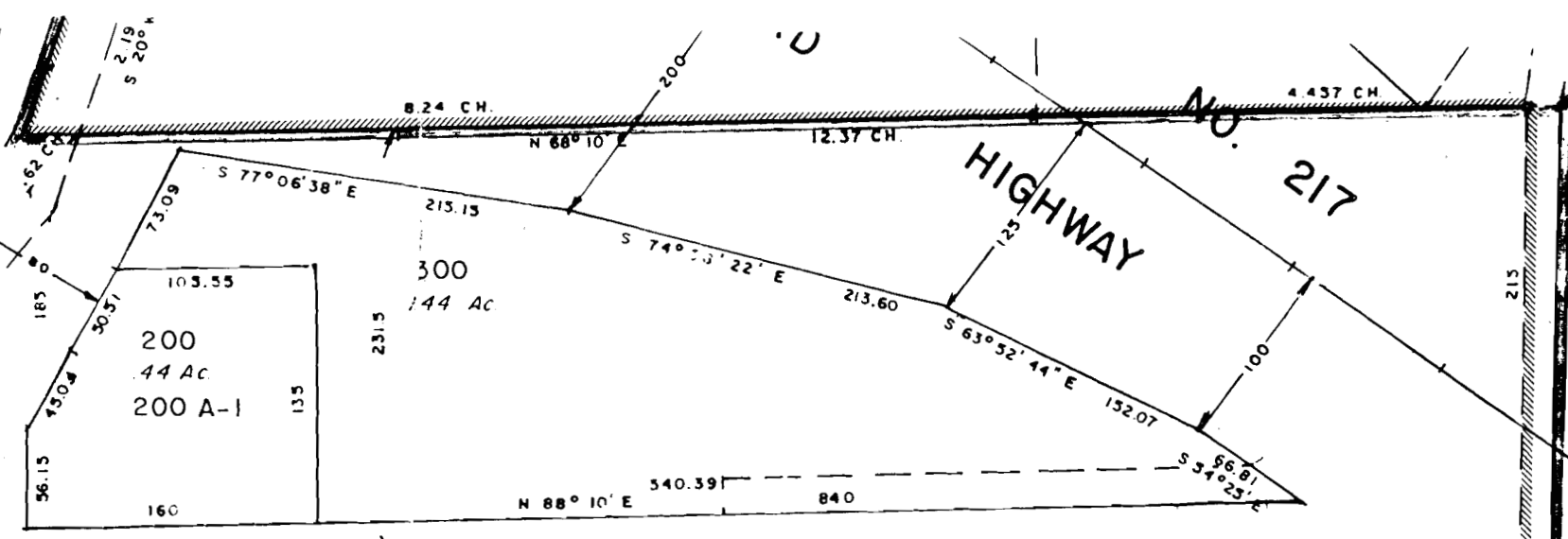

S.W. SHADY LANE

23-71

Ash Creek
-3000180080
ABANDONED RAILROAD

SEE MAP
IS 1 35CA

R-20-18

CERTIFICATE NO. 65333

Application No. R-748900
Permit No.

TIGAF
IS 1
29 08