

R 6019
 7-19-72
 18
 42
 19
 20
 21
 22
 23
 24
 25
 26
 27
 28
 29
 30
 31
 32
 33
 34
 35
 36
 37
 38
 39
 40
 41
 42
 43
 44
 45
 46
 47
 48
 49
 50
 51
 52
 53
 54
 55
 56
 57
 58
 59
 60
 61
 62
 63
 64
 65
 66
 67
 68
 69
 70
 71
 72
 73
 74
 75
 76
 77
 78
 79
 80
 81
 82
 83
 84
 85
 86
 87
 88
 89
 90
 91
 92
 93
 94
 95
 96
 97
 98
 99
 100

SHERWOOD 1.6 MI
 SIX CORNERS 0.7 MI
 NEWBERG 9 MI
 511
 512
 50'
 514
 (SHERWOOD
 1474 IV SE
 516 47'30"
 517
 518000m E
 1228 51
 5025000m N
 45° 22' 30"

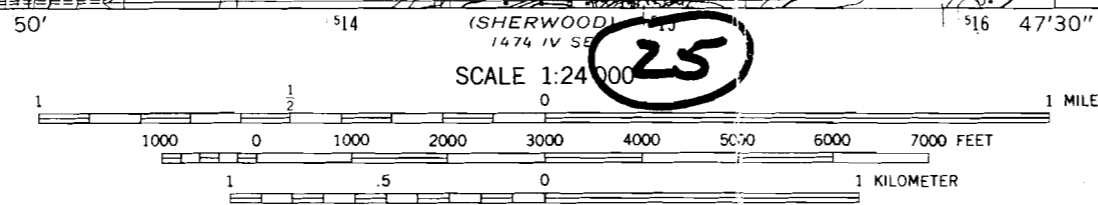

SCALE 1:24,000
 CONTOUR INTERVAL 10 FEET
 NATIONAL GEODETIC VERTICAL DATUM OF 1929
 "CERTIFICATE NO. 69344"
 Application No. R-74916
 Permit No.
 THIS MAP COMPLIES WITH NATIONAL MAP ACCURACY STANDARDS
 FOR SALE BY U. S. GEOLOGICAL SURVEY, DENVER, COLORADO 80225. OR RESTON, VIRGINIA 22092
 A FOLDER DESCRIBING TOPOGRAPHIC MAPS AND SYMBOLS IS AVAILABLE ON REQUEST

ROAD CLASSIFICATION
 Heavy-duty ——— Light-duty ———
 Medium-duty ——— Unimproved dirt - - - - -
 Interstate Route (thick line with red border) U.S. Route (thin line with red border) State Route (thin line)
 QUADRANGLE LOCATION
 BEAVERTON, OREG.
 NE/4 BEAVERTON 15' QUADRANGLE
 45122-D7-TF-024
 1961
 PHOTOREVISED 1984
 DMA 1474 IV NE-SERIES V892

Revisions shown in purple compiled by Geological Survey
 from aerial photographs taken 1981 and other sources
 This information not field check. Map edited 1984
 Purple tint indicates extension of urban areas

2

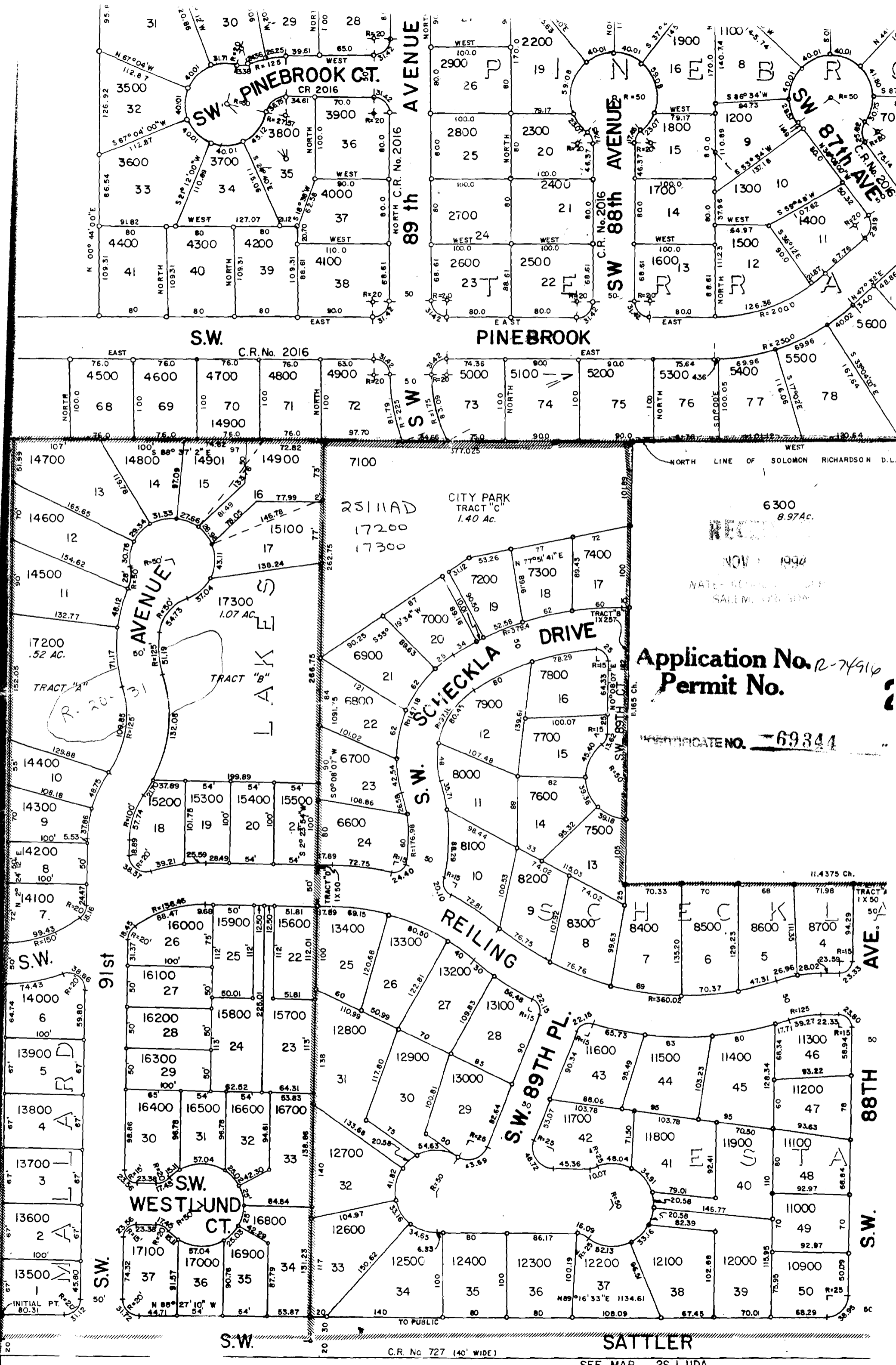

Application No. R-74916
Permit No.

RECORD NO. 69344

NOV 1 1994
WATER REVENUE DEPT
SALLEM, OR 97304