

SECTION 33 T2N R2W W.M.

WASHINGTON COUNTY OREGON

SCALE 1"=400'

2N 2 33

70-5

SEE MAP

2N 2 28

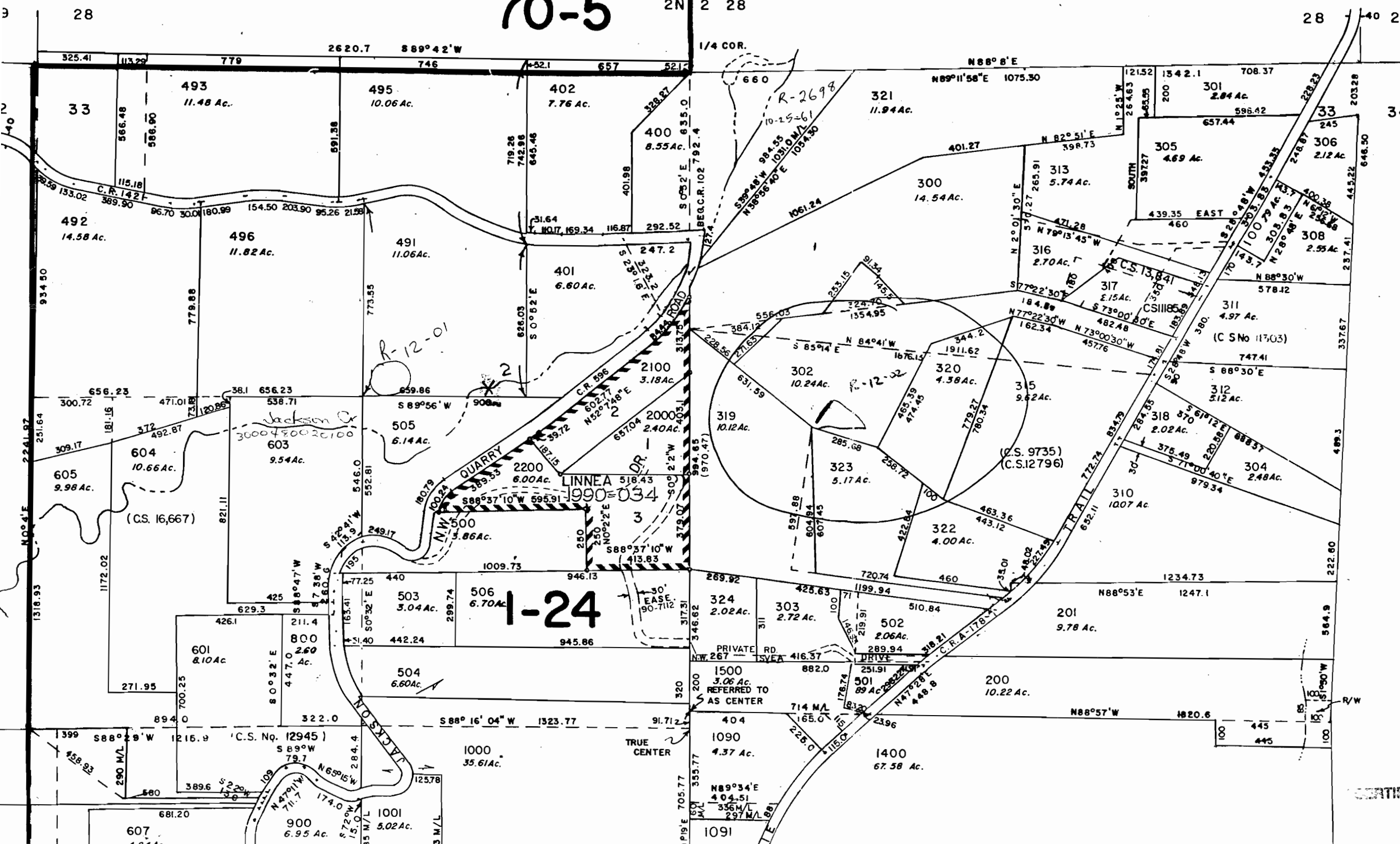

CANCELLED TAX LOTS  
309, 307, 602, 1401,  
700, 490, 314, 617, 618,  
494,

SEE MAP  
2N 2 34

CERTIFICATE NO. 69385  
R75059

HILLSBORO QUADRANGLE  
OREGON  
7.5 MINUTE SERIES (TOPOGRAPHIC)  
SW/4 HILLSBORO 15' QUADRANGLE  
DIXIE MTN 6.2 MI  
1 390 000 FEET 1 09 R 2 W 122°52'30"

7

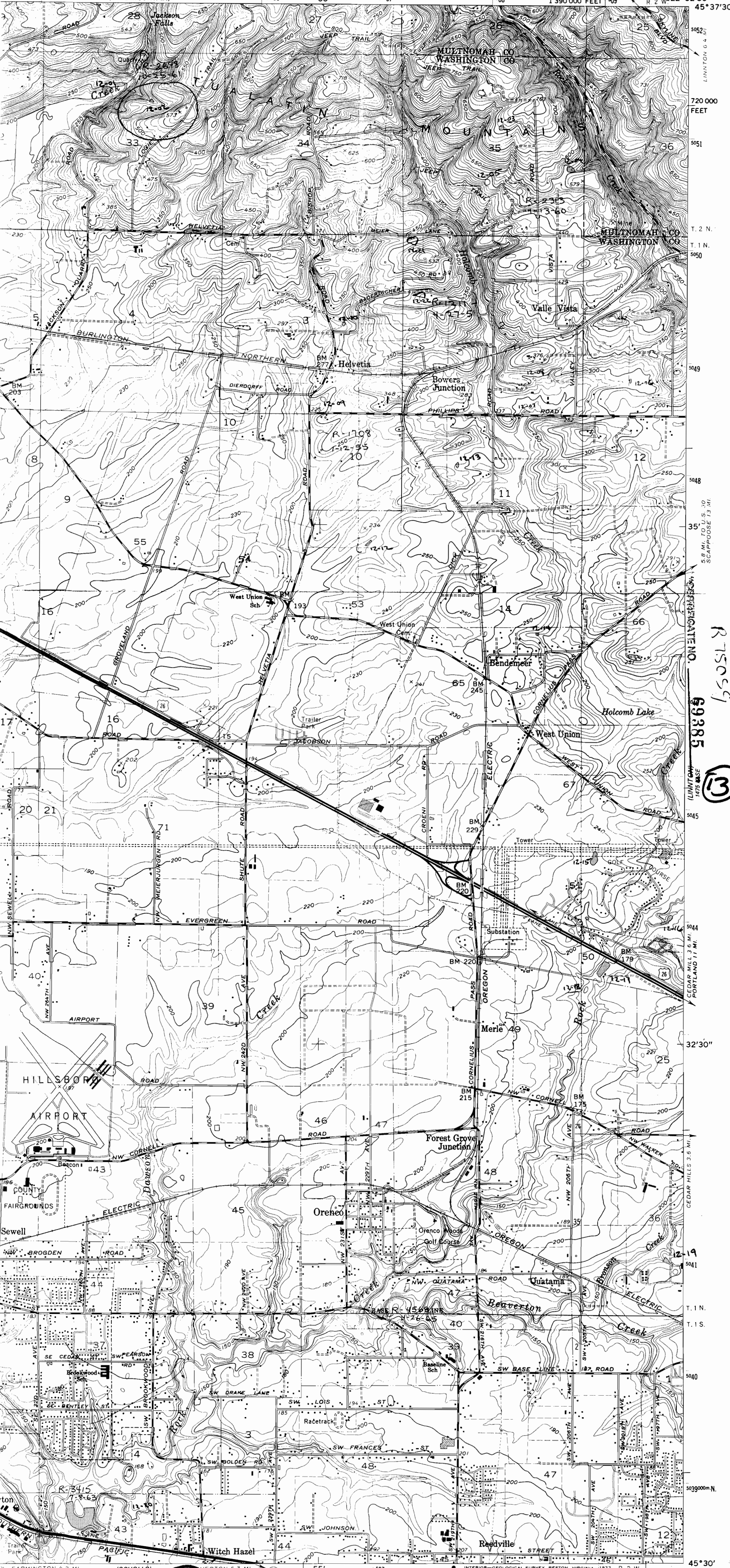

1475 111 NE  
15A W 151  
LININTON 6.4 MI  
720 000 FEET  
5051  
T. 2 N.  
T. 1 N.  
5050  
5049  
5048  
35'  
5.8 MI. TO U.S. 30  
SCAPPOOSE 13 MI.  
SCAPPOOSE 13 MI.  
R 75051  
69385  
LININTON 11.1 MI  
CEDAR MILL 3.6 MI.  
PORTLAND 11 MI.  
5045  
5044  
5043  
5042  
5041  
5040  
5039000 N.  
45°30'  
122°52'30"

19

SCALE 1:24 000

1 MILE  
30 0 1000 2000 3000 4000 5000 6000 7000 FEET  
1 KILOMETER

CONTOUR INTERVAL 10 FEET  
NATIONAL GEODETIC VERTICAL DATUM OF 1929

ROAD CLASSIFICATION  
Heavy-duty ——— Light-duty ———  
Medium-duty ——— Unimproved dirt - - - - -  
U. S. Route ○ State Route ○

OREGON  
QUADRANGLE LOCATION

HILLSBORO, OREGON  
SW/4 HILLSBORO 15' QUADRANGLE  
N4530—W12252.5/7.5

12

20

THIS MAP COMPLIES WITH NATIONAL MAP ACCURACY STANDARDS  
U. S. GEOLOGICAL SURVEY, DENVER, COLORADO 80225, OR RESTON, VIRGINIA 22092  
OLDER DESCRIBING TOPOGRAPHIC MAPS AND SYMBOLS IS AVAILABLE ON REQUEST