

SECTION 5, 6, 7, T.2S., R.1W., W.M.  
WASHINGTON COUNTY, OREGON

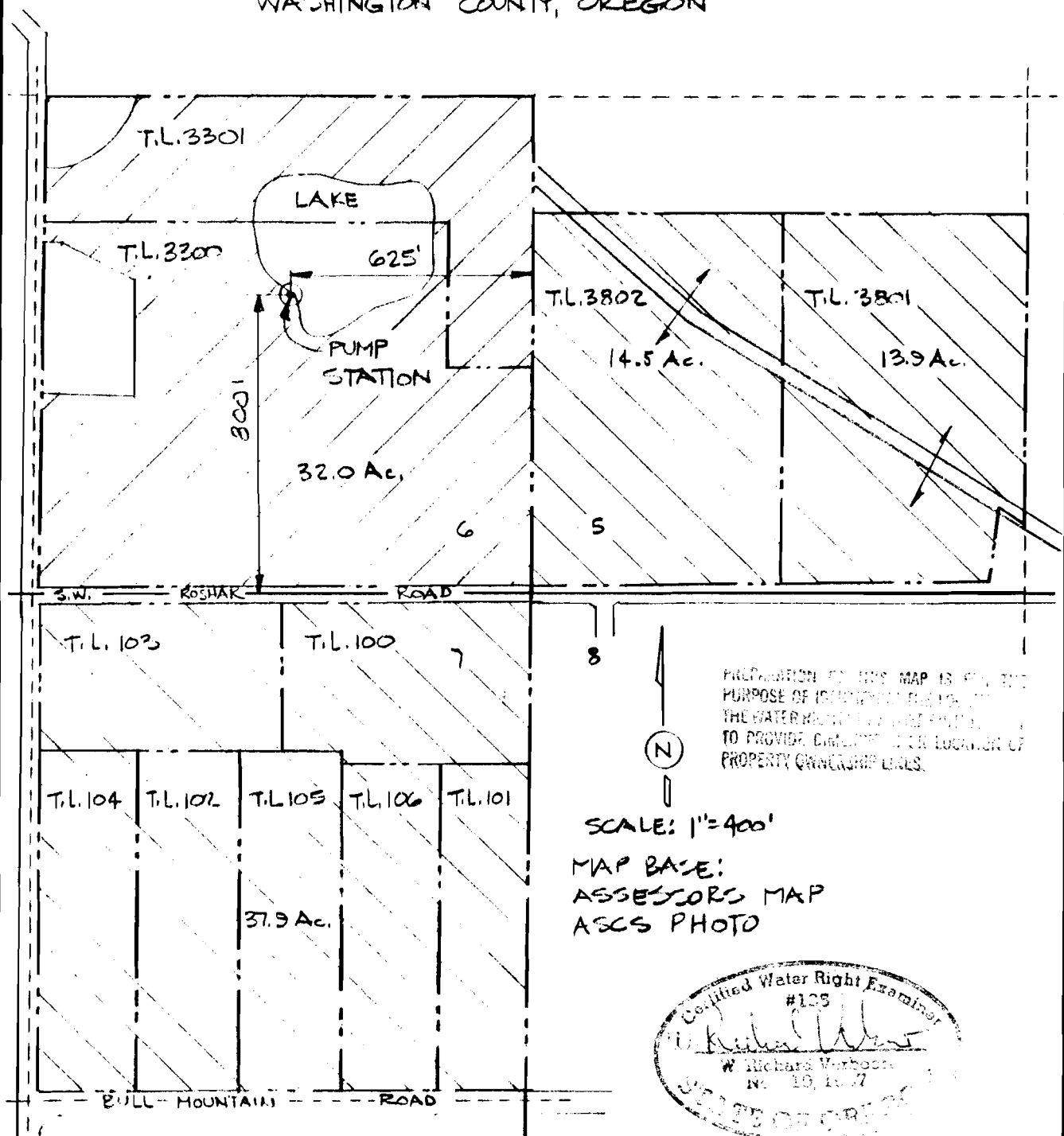

PREPARATION OF THIS MAP IS FOR THE PURPOSE OF IDENTIFYING THE LOCATION OF THE WATER RIGHT AND THE PROPERTY TO PROVIDE CLARITY AS TO THE LOCATION OF PROPERTY OWNERSHIP LINES.



SCALE: 1" = 400'

MAP BASE:  
ASSESSOR'S MAP  
ASC'S PHOTO

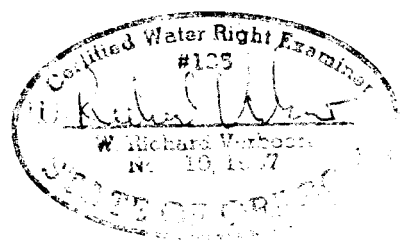

WATER RIGHT APPLICATION MAP

CERTIFICATE NO. 69388 " R 75064

**VERBOORT ENGINEERING**  
AGRICULTURE • CIVIL • WATER RESOURCES  
HILLSBORO, OREGON

by	date
designed	WRV 11-94
drawn	JER 11-94
checked	WRV 11-94
drawing no.	94-A-06
sheet no.	1/1

EDWARD, HENRY, DONALD  
& GARY ROSHAK  
C/O EDWARD ROSHAK  
16997 S.W BEEF BEND ROAD  
SHERWOOD, OR 97140