

Application No. R-75851  
 Permit No.

T.7S., R.38E.

RECEIVED

DEC 22 1994

WATER RESOURCES DEPT.  
 SALEM, OREGON

RECEIVED

DEC - 5 1994

WATER RESOURCES DEPT.  
 SALEM, OREGON

17

application # 37537  
 Permit # 28494  
 Cert # 49228

16

POINT OF DIVERSION AT DAM  
 Proposed dam, to be approxima.  
 East & 30 ft. South of the NW cor.  
 SW 1/4 SW 1/4 of Sec. 16, T.7S., R.38E.

Spring No. 1  
 No. 2  
 No. 3  
 No. 4  
 No. 5

UNNAMED

POUD  
 (SWAN)  
 MECHEN  
 DRAW

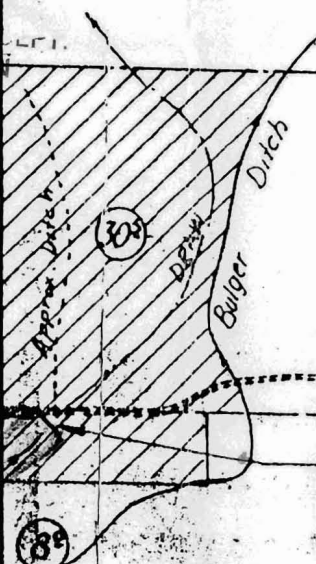

MAP TO ACCOMPANY  
 TO APPROPRIATE

SCALE 1" = 660

DRAWN FROM AERIAL PHOTO  
 BBB 3N-67  
 JULY 22, 1961

LESTER J. JAMES

SPRING LOCATIONS	
NO. 1	35 rods E. of N. line Sec. 20 & 25 rods S. of N. line Sec. 10
NO. 2	60 . . . . . 35
NO. 3	60 . . . . . 60
NO. 4	75 . . . . . 75
NO. 5	90 . . . . . 90

The above locations were established in Section 14579 and not from a survey by the undersigned.



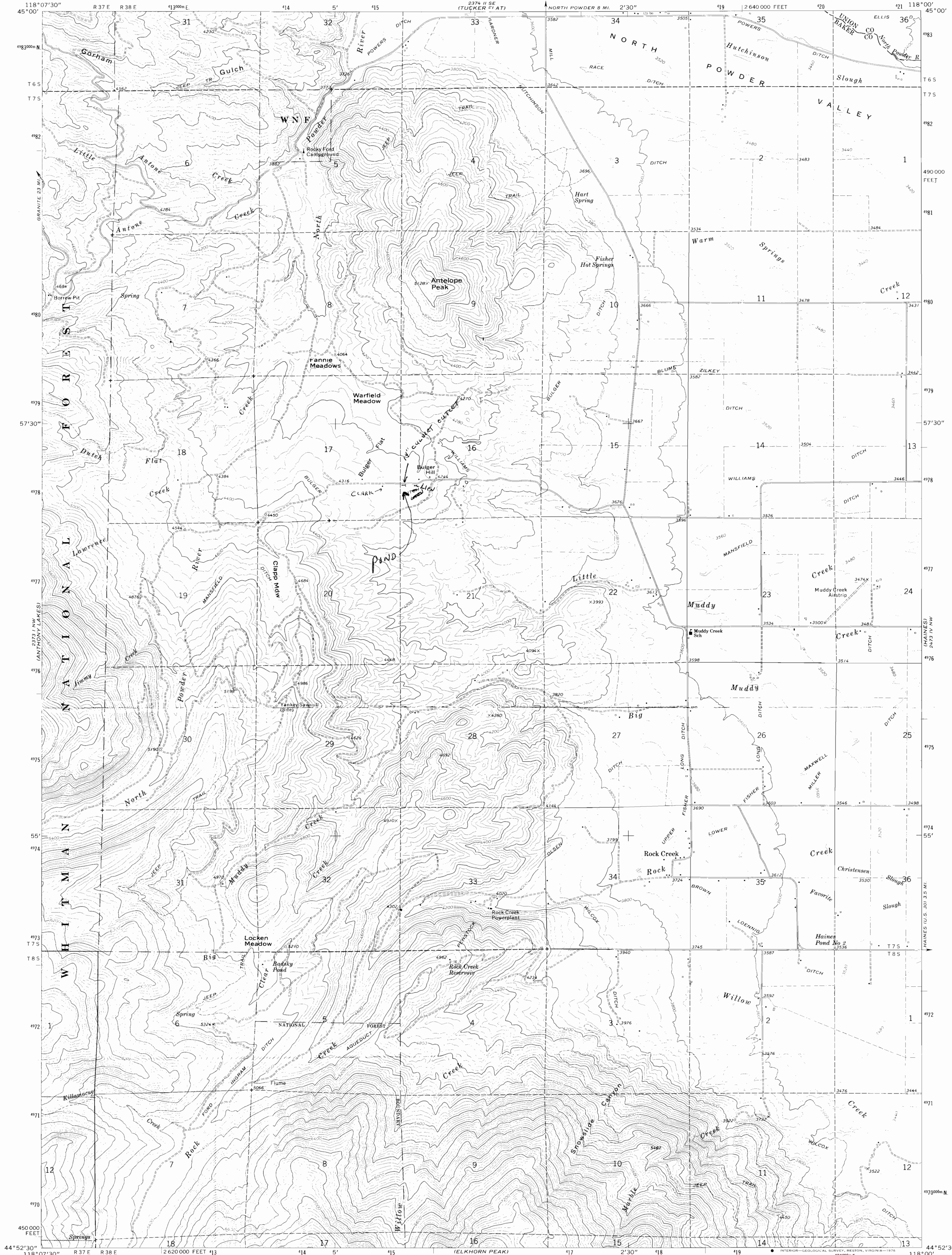

Application No. 2-75851  
10000000

Application No. 11880  
10000000

Mapped, edited, and published by the Geological Survey  
Control by USGS and NOS/NOAA  
Topography by photogrammetric methods from aerial  
photographs taken 1971. Field checked 1972  
Projection and 10,000-foot grid ticks: Oregon coordinate  
system, north zone (Lambert conformal conic)  
1000-metre Universal Transverse Mercator grid ticks,  
zone 11, shown in blue. 1927 North American datum  
Fine red dashed lines indicate selected fence lines  
Where omitted, land lines have not been established

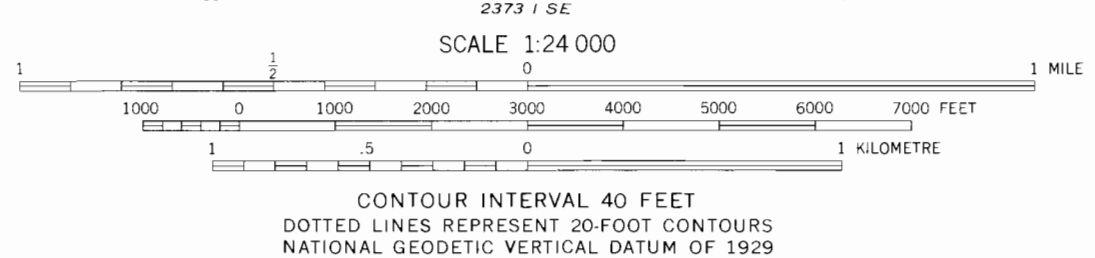
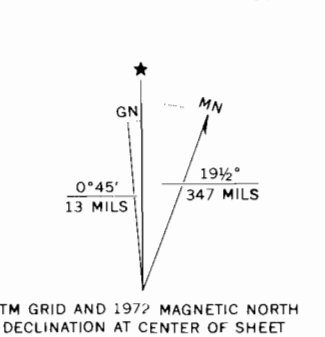

ROAD CLASSIFICATION

Primary highway, hard surface	Light-duty road, hard or improved surface
Secondary highway, hard surface	Unimproved road

○ Interstate Route    □ U. S. Route    ○ State Route

OREGON  
QUADRANGLE LOCATION

THIS MAP COMPLIES WITH NATIONAL MAP ACCURACY STANDARDS  
FOR SALE BY U. S. GEOLOGICAL SURVEY-DENVER, COLORADO 80225, OR RESTON, VIRGINIA 22092  
A FOLDER DESCRIBING TOPOGRAPHIC MAPS AND SYMBOLS IS AVAILABLE ON REQUEST  
Federal Center, Box 25286

ROCK CREEK, OREG.  
N4452.5-W11800.7.5  
1972  
AMS 2373 1 NE-SERIES V892